

The European Association of Preventive Cardiology (EAPC) presents

2017 EuroPrevent

European Congress on Preventive Cardiology

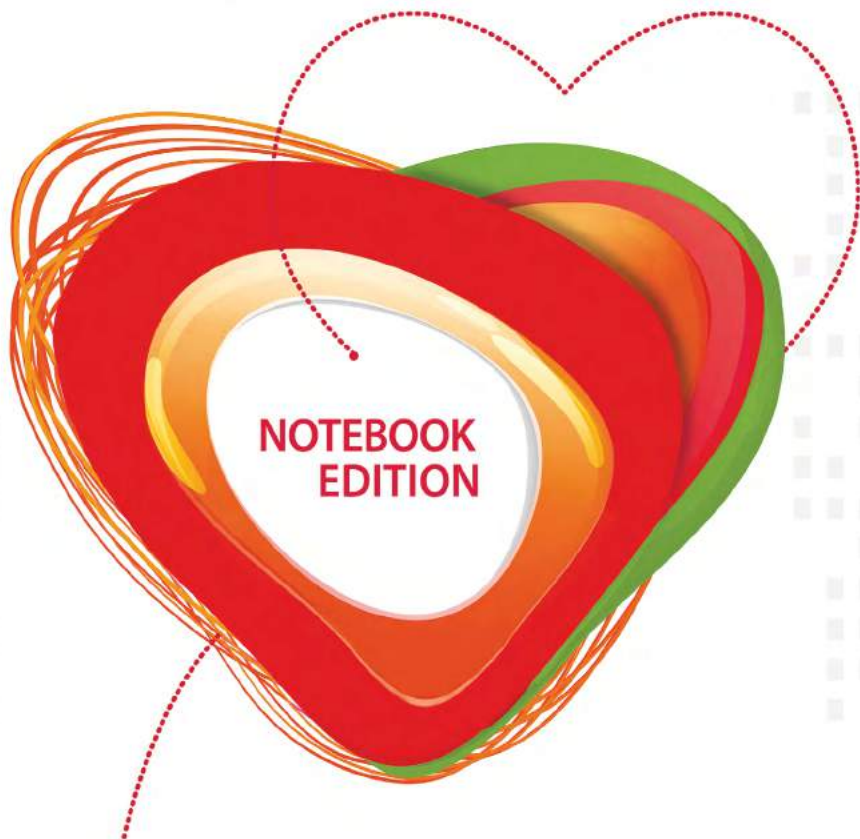

FINAL PROGRAMME

#europrevent
www.escardio.org/europrevent



Building Overview

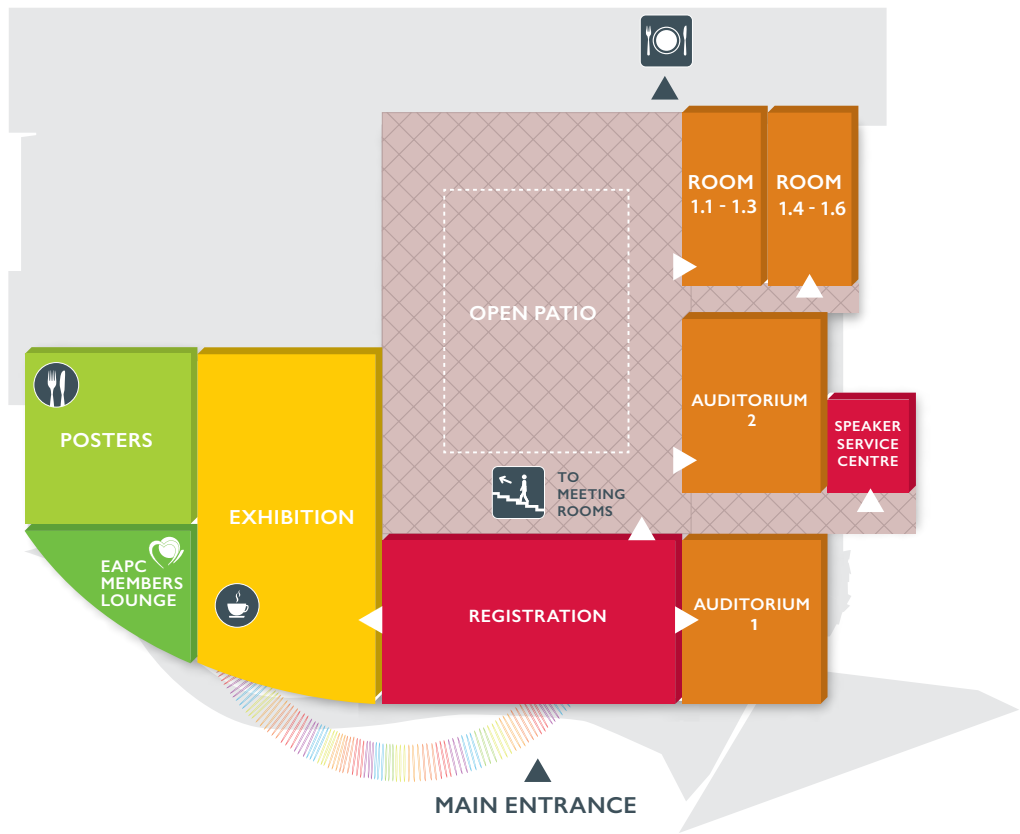

Welcome Address

Dear Colleagues and Friends,

Welcome to EuroPrevent 2017!

On behalf of the European Association of Preventive Cardiology (EAPC) we would like to welcome you to Malaga for the annual EAPC congress.

Located between the mountains and the sea Malaga was founded in the 8th century BC by the Phoenicians making it one of the oldest cities in the world. As an historic and culturally rich provincial capital there are quirky museums, exhibits dedicated to glass and crystal, classic cars and art everywhere including, of course, the works of Picasso. The delightful pedestrianised historic centre boasts a skyline that reflects the city's eclectic character and is watched over by the 11th century Gibralfaro castle which provides the best view of the city.

EuroPrevent has been a key international scientific event for cardiovascular disease prevention and awareness for over 10 years now. It provides the opportunity for clinicians and scientists from all over the world to gather, to learn about new advances and to exchange scientific ideas and knowledge in a distinctive environment. Through 'Case-based' symposia and 'How-To' sessions to the traditional 'Posters', 'EAPC Masterclasses' and 'Young Investigator Awards' we hope that you will find this congress full of opportunities to learn, interact and discover.

Innovation and research are essential components of medical practice which evolves daily as a result of this coming together of technology, knowledge and process. By focusing on 'Innovations in Preventive Cardiology' EuroPrevent 2017 aims to explore which novel ideas, opportunities, data or technologies could have an impact on society and what that impact could mean.

This congress has grown quickly to become the leading event of the year in preventive cardiology and we encourage you to mark each year's event in your diary. The next edition will be in Ljubljana, Slovenia from the 19 to 21 April 2018.

Thank you for being with us; enjoy EuroPrevent and enjoy Malaga!



Diederick Grobbee
*European Association of Preventive
Cardiology (EAPC) President*



Jean-Paul Schmid
*Congress Programme Committee
Chairperson*



Andres Iñiguez Romo
*Spanish Society of Cardiology (SEC)
President*

2016-2018 EAPC Executive Board

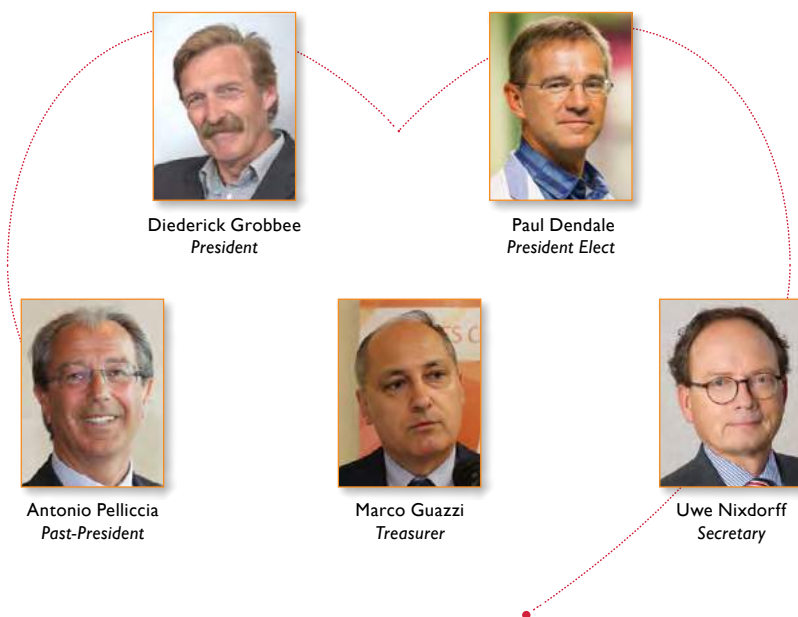

EuroPrevent 2017 Congress Programme Committee

Jean-Paul Schmid, *Chairperson*

Members:

Heinz Völler Maja-Lisa Løchen
Paul Leeson Michael Papadakis

Local Organising Committee

Andres Iñiguez Romo, *Spanish Society of Cardiology President*

Eduardo de Teresa Galván, *Spanish Society of Cardiology and Spanish Heart Foundation Past-President*

Manuel Abeytua Jiménez, *ESC Working Group on Vascular Risk and Cardiac Rehabilitation President, Spanish Society of Cardiology*

Luis Rodríguez Padial, *Spanish Society of Cardiology Vice-President*

The European Association of Preventive Cardiology

A registered branch of the ESC



We aim at 'promoting excellence in research, practice, education and policy in cardiovascular health, primary and secondary prevention' through our annual congress, our official publications, educational activities and practical tools. Our aim is to prevent the incidence of cardiovascular disease by implementing strategies to reduce the burden of cardiovascular disease risk factors, and develop appropriate models for healthy cardiovascular lifestyle.



ESC/EAPC STAND

Visit our stand A1 for more information on education, scientific resources and cardiovascular diseases prevention tools:

- Get a SCORE Risk Chart
- Get a free copy of the 2016 European Guidelines on CVD Prevention in Clinical Practice
- Test your knowledge with the EAPC Quizzes
- Get information about the ESC Prevention of CVD Programme
- Buy your copy of the ESC Textbook & Handbook of Preventive Cardiology, the official EAPC books - 30% discount at the stand
- Become an EAPC silver member onsite - 30% discount during the time of the congress!



KEY FACTS & FIGURES



6000+ Active members (in 2016)



70+ Volunteers in the Board, Sections, Committees and Task Forces



61 National Cardiovascular disease Prevention Coordinators in ESC member countries



25+ eLearning courses



4 Training courses per year



PUBLICATIONS

The *European Journal of Preventive Cardiology* is the official journal of the EAPC and the world's leading preventive cardiology journal with an Impact factor at 3.361 (2016).

Did you know? A complimentary online subscription to the EJPC journal is included in the registration fee!*

Discover and buy the *ESC Textbook of Preventive Cardiology* and the *ESC Handbook of Preventive Cardiology* at the ESC / EAPC Stand A1.

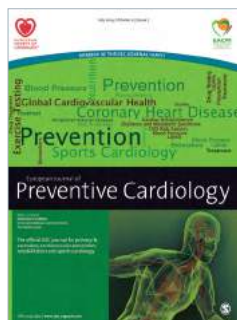



CONGRESS

EuroPrevent, our annual congress, is the premiere international forum where strategies for a universal approach towards the prevention of cardiovascular diseases are discussed.

■ Networking opportunities

Networking Reception

Thursday 6 April 19:15 in the exhibition

EAPC Sports Cardiology Section (open meeting)

Minded colleagues will present the section's work and plans.

Friday 7 April - 14:00-15:00 - Meeting room 2

Networking event for EAPC Ivory and Silver members

Friday 7 April - 15:30-16:30 - Members' Lounge

EAPC General Assembly: meet with the Board!

Saturday 8 April - 10:00-11:00 - Conference room 1.4-1.6

■ EAPC quizzes

The Exercise prescription (EXPERT flow chart) quiz

presented by Dominique Hansen

Thursday 6 April - 10:00-11:00 - Exhibition Hall

The Sports Cardiology (ECG) quiz

presented by Michael Papadakis

Thursday 6 April - 15:30-16:30 - Exhibition Hall

Cardiopulmonary Exercise Testing (CPX) quiz

presented by Matthias Wilhelm

Friday 7 April - 10:00-11:00 - Exhibition Hall

■ Young Investigator Award Sessions

Sport Cardiology

Thursday 6 April - 08:30-10:00 - Conference room 1.4-1.6

Exercise Basic & Translational Research (EBTR)

Thursday 6 April - 16:30-18:00 - Conference room 1.4-1.6

Prevention, Epidemiology & Population Science (PEP)

Friday 7 April - 08:30-10:00 - Conference room 1.4-1.6

Cardiac Rehabilitation

Friday 7 April -16:30-18:00 - Conference room 1.4-1.6

Meet with other EAPC Members

The EAPC Members'Lounge is an exclusive area that allows members to take a break, meet up with colleagues, check their emails or simply relax. The lounge is located next to the exhibition area and is reserved to EAPC Ivory & Silver Members.

JOIN THE EAPC COMMUNITY

Choose the **membership level** that best suits your needs

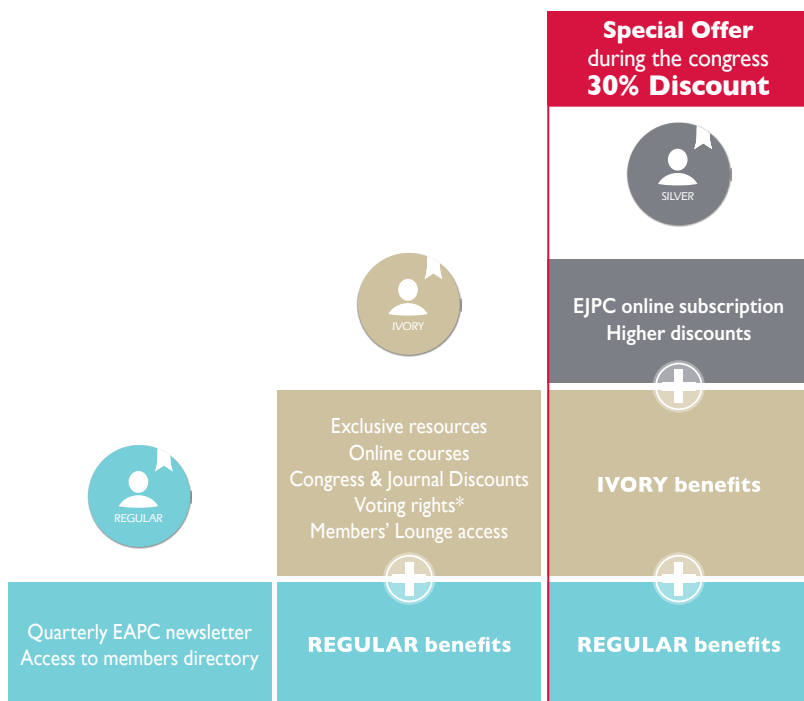

Visit the **EAPC stand (A1)** to learn more

*Voting rights are restricted to members from ESC countries



**I'M AN EAPC MEMBER.
WE ARE THE ESC**



General Information

Consult the Programme

- **Scientific Programme & Planner:** Available on www.escardio.org/europrevent
- **EuroPrevent 2017 Mobile App:** The most up to date programme and the fastest way to search sessions, speakers and topics. Search for “EuroPrevent 2017” in the App Store® or in Google play.

Consult the Abstracts

All accepted abstracts are published in an online supplement of the European Journal of Preventive Cardiology and are available through the Scientific Programme & Planner and the EuroPrevent 2017 Mobile App.

Congress News

Read about the scientific highlights of the day and other daily news in the free congress newspaper or in the electronic news delivered to your mailbox.

Practical



Certificates

Certificates of attendance – available from the registration desks from the afternoon of Friday 7 April onwards

Certificates of presentation for abstract presenters – can be requested at the poster assistance desk in the poster area and will be sent by email after the congress.



Continuing Medical Education (CME) accreditation

EuroPrevent 2017 is accredited by the European Accreditation Council for Continuing Medical Education (EACCME) to provide the following CME activity for medical specialists.

The EACCME is an institution of the European Union of Medical Specialists (UEMS), www.uems.net

EuroPrevent 2017 is designated for a maximum of 15 hours of European external CME credit.

Each medical specialist should claim only those hours of credit that he/she actually spent in the educational activity. Through an agreement between the European Union of Medical Specialists and the American Medical Association, physicians may convert EACCME credits to an equivalent number of AMA PRA Category 1 Credits™. Information on the process to convert EACCME credit to AMA credit can be found at www.ama-assn.org/go/internationalcme

Live educational activities, occurring outside of Canada, recognized by the UEMS-EACCME for EACCME credits are deemed to be Accredited Group Learning Activities (Section I) as defined by the Maintenance of Certification Program of The Royal College of Physicians and Surgeons of Canada.



Internet Connection

Free wifi is available at the congress center however please note that connectivity is subject to the volume of users.

Wifi name: europrevent-congress

Password: europrevent-congress

Internet Corner

Internet accessible computers and a printer are available in the Exhibition Area.

Journal

Delegates registered at the full congress Standard fee or EAPC Member fees are entitled to a complimentary online subscription to the European Journal of Preventive Cardiology for 1 year (2018).

ESC Prevention of Cardiovascular Disease Programme: Focus on Secondary Prevention

Exclusively during EuroPrevent 2017

✚ **Masterclass - Secondary Prevention: unmet medical needs**

Thursday 6 April - Auditorium 2

14:00-15:30 Secondary Prevention: unmet medical needs - Part I

16:30-18:00 Secondary Prevention: unmet medical needs - Part II

✚ **Masterclass - The cardiovascular Polypill: background and practical implementation**

Friday 7 April - Auditorium 2

14:00-15:30 Cardiovascular risk and polypill

16:30-18:00 The cardiovascular polypill: practical implementation

Visit the EAPC stand (A1) to learn more about the programme
www.escardio.org/eapc

The ESC Prevention of Cardiovascular Disease Programme, is led by the European Association of Preventive Cardiology (EAPC) in collaboration with the Acute Cardiovascular Care Association (ACCA) and the ESC Council on Cardiovascular Nursing and Allied Professions (CCNAP) and is supported by AMGEN, AstraZeneca, Ferrer, Sanofi and Regeneron in the form of educational grants.



Exhibition

As an integral part of the congress, the exhibition provides delegates with the opportunity to exchange with key industry experts on critical areas of development and research in cardiovascular products and therapies. The exhibition will be a central hub for scientific discussion and exchange during the congress.



EXHIBITION OPENING HOURS

Thursday 6 April 08:30 – 18:00
Friday 7 April 08:30 – 18:00
Saturday 8 April 08:30 – 12:00

Exhibitors*

Atcor Medical	D2
Bittium	E2
Bold Technologies Leading España S.L.	C4
CamNtech Limited	E3
Cardiac Risk in the Young (CRY)	A2
Carocelle Cambridge Micelle Technology	C3
COSMED	B1
CPR Workshop & Challenge	D1
DSM	C1
European Association of Preventive Cardiology (EAPC) / European Society of Cardiology (ESC)	A1
EXPERT Tool	D3
Imedos Systems UG (haftungsbeschaenkt)	E4
Japanese Association of Cardiac Rehabilitation	E1
Ljubljana Tourism / Convention Bureau	G1
Oxford University Press	F2
SAGE Publishing	F1
SERVIER	C2
Toshiba Medical Systems Europe	B2
Wisepress Online Bookshop	F3

Satellite Symposia*

Delegates are cordially invited to attend a series of Satellite Symposia included in the EuroPrevent 2017 scientific programme. These sessions will offer pertinent data on the latest scientific information and developments from the industry.

For further information, please refer to the Scientific Programme daily sections, the Scientific Programme & Planner and the Mobile App.

- Carocelle Cambridge Micelle Technology
- Pfizer
- DSM
- SERVIER
- Imedos Systems UG (haftungsbeschaenkt)
- Toshiba Medical Systems Europe

Company and Product Descriptions

Descriptions provided are for general information and do not engage the responsibility of the ESC.

AtCor Medical

D2

Tel: +61 298 748 761

Email: contact.europe@atcormedical.com

Website: www.atcormedical.com

AtCor Medical, the global leader in non-invasive measurement of central blood pressure and arterial stiffness, is now providing the SphygmoCor® XCEL system, an easy-to-use cuff based system designed for use in large cohorts or in daily clinical routine. New: OSCAR2 with SphygmoCor Ambulatory Central Blood Pressure device.

Bittium

E2

Tel: +358 403 442 00

Email: medical@bittium.com

Website: www.bittium.com

Mega is now Bittium, a Finnish medical technology company specialized in biosignal monitoring for cardiology, neurology, rehabilitation, occupational health and sports medicine. Company has developed cutting-edge technology for cardiac applications such as holtering, cardiac telemetry and cardiac rehabilitation, as well as a high-end EEG solution for TMS-EEG and fMRI-EEG applications.

Bold Technologies Leading España S.L.

C4

Tel: +34 610 178 524

Email: stefan@btlnet.es

Website: www.btlnet.es

Founded in 1993, BTL has grown to become one of the world's major manufacturers of medical equipment. BTL's major segments include physical therapy, cardiology and medical aesthetics.

CamNtech Limited

E3

Tel: +44 148 083 1223

Email: admin@camntech.co.uk

Website: www.camntech.com

CamNtech has over 20 years' experience of providing scientifically validated wearable devices for small and large scale global studies. Record Heart Rate and HRV synchronized with Acceleration for accurate AEE in free-living. Our devices are manufactured to the highest standard in our ISO13485 certified facility near Cambridge in the UK.

Cardiac Risk in the Young (CRY)

A2

Tel: +44 173 736 3222

Email: azra@c-r-y.org.uk

Website: www.c-r-y.org.uk

Cardiac Risk in the Young (CRY) was established in 1995 to prevent young sudden cardiac deaths (YSCD, SADS) through awareness, screening and research and to support affected families. CRY funds fast-track services at the CRY Centre for Inherited Cardiovascular Conditions and Sports Cardiology and the CRY Centre for Cardiac Pathology.

Carocelle Cambridge Micelle Technology

C3

Tel: +44 01 223 651413

Email: contact@carocelle-technology.com

Website: www.carocelle-technology.com

Carocelle Cambridge Micelle Technology™ was founded in 2015 in collaboration with UK biotech firm Lycotec, headed by Dr. Ivan Petyaev. The company will present Delligent, a new generation of nutraceutical which combines oral and post-absorption liver-targeting delivery technologies for DHA and lycopene. This product not only reduces elevated triglycerides and cholesterol but also inhibits LDL oxidation and at a daily dose of 250mg of DHA and 7mg of lycopene.

COSMED

BI

Tel: +39 069 315 492

Email: info@cosmed.com

Website: www.cosmed.com

COSMED is a leading manufacturer of cardiopulmonary solutions for the assessment of exercise capacity in healthy subjects or clinical population (cardiovascular diseases, pre-op assessment, cardiac rehabilitation).

COSMED solutions include: fully-featured metabolic carts, portable CPET solutions, full-disclosure stress PC-ECGs, advanced 6MWT, spirometers and an extensive range of ergometers for clinical application.

CPR Workshop & Challenge

DI

Resuscitate your skills and challenge your colleagues!

This is a practical workshop for all to acquire, rehearse or update skills in CPR. Test yourself against other congress delegates by taking part in the challenge.

These workshops are possible thanks to the support of the Fundacion Mapfre and Zoll.

Company and Product Descriptions

Descriptions provided are for general information and do not engage the responsibility of the ESC.

DSM

CI

Tel: +41 618 158 888

Website: www.dsm.com

Royal DSM is a global science-based company active in health, nutrition and materials. By connecting its unique competences in Life Sciences and Materials Sciences DSM is driving economic prosperity, environmental progress and social advances to create sustainable value for all stakeholders simultaneously. DSM delivers innovative solutions that nourish, protect and improve performance in global markets such as food and dietary supplements, personal care, feed, medical devices, automotive, paints, electrical and electronics, life protection, alternative energy and bio-based materials. DSM and its associated companies deliver annual net sales of about €10 billion with approximately 25 000 employees. The company is listed on Euronext Amsterdam. More information can be found at www.dsm.com.

events during exercise testing. The EXPERT tool automatically provides (by algorithm) an exercise prescription according to the variables provided and may contribute in overcoming barriers in exercise prescription in common CVDs.

Imedos Systems UG (haftungsbeschaenkt) E4

Tel: +49 364 163 960

Email: info@imedos.de

Website: www.imedos.de

Imedos - the pioneer of retinal vessel analysis (RVA). The retina is a window to the heart and the brain. Static and dynamic retinal vessel structure and function is a diagnostic tool in humans and animals models, non-invasive and in vivo. RVA optimizes cardiovascular screening and therapy guidance in chronic vascular and metabolic disease. Extending applications far beyond ophthalmology - into the heart of preventive medicine.

European Association of Preventive Cardiology (EAPC) / AI

European Society of Cardiology (ESC)

Tel: +33 492 947 600

Website: www.escardio.org

The European Association Prevention Cardiology (EAPC) is a registered branch of the European Society of Cardiology (ESC), representing over 6 000 healthcare professionals. The EAPC aims at promoting excellence in research, practice, education and policy in cardiovascular health, primary and secondary prevention, through the European Journal of Preventive Cardiology (EJPC), EuroPrevent congress, educational events and professional networking.

Japanese Association of Cardiac Rehabilitation E1

Email: Tomomi-isd0217@hotmail.co.jp

Website: www.jacr.jp

The objectives of JACR are to conduct research concerning cardiac rehabilitation and facilitate resulting clinical applications, to strive toward providing education in the field while disseminating that knowledge and to contribute toward promoting improved health and welfare through advancements in clinical medicine.

EXPERT Tool D3

Email: dominique.hansen@uhasselt.be

Exercise rehabilitation is highly recommended by current guidelines on prevention of cardiovascular disease (CVD). However, many clinicians experience difficulties in prescribing exercise in the presence of different concomitant CVDs and risk factors within the same patient. Therefore, a digital training and decision support system for exercise prescription in CVD patients has been developed: the EAPC EXercise Prescription in Everyday practice & Rehabilitative Training (EXPERT) tool. This tool contains exercise training and safety advices for ten CVDs, five CVD risk factors (type 1 and 2 diabetes, obesity, hypertension, hypercholesterolemia), and three common chronic non-CV conditions (lung and renal failure and sarcopenia), but also accounted for baseline exercise tolerance, common CV medications and occurrence of adverse

Ljubljana Tourism / Convention Bureau G1

Website: www.visitljubljana.com

Discover the host city of EuroPrevent 2018

Oxford University Press F2

Emails: jnl.mkt@oup.com

medicine.books.uk@oup.com

Oxford University Press is proud to publish a selection of the ESC family of journals, as well as leading books and online products in cardiology. Visit us today for exclusive discounts on a range of cardiology books, and free sample journal copies.

SAGE Publishing F1

Tel: +44 020 732 485 00

Email: market@sagepub.co.uk

Website: www.sagepublishing.com

Sara Miller McCune founded SAGE Publishing in 1965 to support the dissemination of usable knowledge and educate a global community. SAGE publishes journals, books, and library products spanning a range of subject areas. SAGE remains majority-owned by our founder, who has ensured that the company will remain permanently independent.

Company and Product Descriptions

Descriptions provided are for general information and do not engage the responsibility of the ESC.

SERVIER

C2

Tel: +33 1 55 72 60 37

Email: sophie.nisse-durgeat@servier.com

Website: www.servier.com

Servier is an international pharmaceutical company governed by a foundation and headquartered in Suresnes (France). With a strong international presence in 148 countries and a turnover of 4 billion euros in 2016, Servier employs over 21 000 people worldwide. Corporate growth is driven by Servier's constant search for innovation in five areas of excellence: cardiovascular diseases, diabetes, cancers, immune-inflammatory diseases, and neurodegenerative diseases, as well as by its activities in high-quality generic drugs. Being completely independent, the Group reinvests 25% of Servier's products turnover in research and development and uses all its profits for growth.

A key player in cardiology and hypertension for the last 20 years, Servier has 12 major products on the market, totaling a turnover of more than 1.6 billion euro in 2016. Currently, there are 12 new fixed-dose combinations and 10 new molecular entities in research or development phase, mainly targeting heart failure. This portfolio of innovative treatments is being developed with partners worldwide.

Toshiba Medical Systems Europe

B2

Tel: +31 611 526 311

Email: jan.debruijn@toshiba-medical.eu

Website: www.toshiba-medical.eu

For over 140 years Toshiba's research and development has improved the health and welfare of people around the world. Today, Toshiba Medical Systems offers a full range of diagnostic imaging products and is a reliable service partner in more than 135 countries around the globe. Our Mission is to deliver the best quality products and services, as well as the industry's best after-sales support through long-term, customer focused partnerships.

Wisepress Online Bookshop

F3

Tel: +44 208 715

Email: louisemullen@wisepress.com

Website: www.wisepress.com

Wisepress.com, Europe's leading conference bookseller, attend around 200 conferences every year. We have an extensive range of books and journals relevant to the themes of this conference available at our booth. We also have a comprehensive range of STM titles available on our online bookshop.





**SCIENTIFIC
PROGRAMME**

THURSDAY 6 APRIL

Morning Scientific Sessions

08:30 - 10:00

SYMPOSIUM

Auditorium 2

Exercise and Cardiovascular Health

Chairpersons: *De Teresa Galvan (Malaga, ES); A. Pelliccia (Rome, IT)*

08:30	Exercise and cardiovascular health: do any questions remain? <i>J. Myers (Palo Alto, US)</i>	1
08:52	Vascular Ageing: are you as old as your arteries? <i>D. Thijssen (Liverpool, GB)</i>	2
09:15	Recent developments in vascular ultrasound technology <i>P.Jankowski (Krakow, PL)</i>	3
09:37	Public strategies to implement exercise programs in the general population <i>I. M. Graham (Wicklow, IE)</i>	4

08:30 - 10:00

SYMPOSIUM

Auditorium 1

How to implement a safe, qualitative, medically and legally robust cardiac eHealth programme

Chairpersons: *H. Saner (Starrkirchwil, CH); M. J. Miller (East Grinstead, GB)*

In today's current healthcare environment, change is constant. Providers are trying to deliver high value care with good quality outcomes, as well as care that's safe and free from medical errors. When you add on to this new technology that's being introduced to the way we deliver healthcare (i.e. telemedicine), it is very difficult to become efficient and provide the care that we all strive to provide. To this end this symposium aims to provide attendees with the tools they need to successfully implement cardiac telemedical care in their practices.

08:30	eHealth implementation in the EU: where do we stand today? <i>M. J. Miller (East Grinstead, GB)</i>	5
08:52	How to assure successful implementation of telemedical care? <i>A. van der Velde (Rotterdam, NL)</i>	6
09:15	Do standards for TeleHealth services respond to healthcare systems needs? <i>C. E. Chronaki (Heraklion, GR)</i>	7
09:37	Data security, privacy and patient safety in the eHealth era. <i>C. Deswarte (Brussels, BE)</i>	8

08:30 - 10:00

CASE-BASED SYMPOSIUM

Conference room 1.1 - 1.3

Update on the athlete's ECG; International criteria 2017

Chairpersons: *F. Carre (Rennes Cedex, FR); E. E. Solberg (Oslo, NO)*

Elaborate on novel proposed criteria for the interpretation of the athlete's ECG and their differences compared to existing criteria. Distinguish ECG phenotypes indicative of physiological cardiovascular adaptations as a result of athletic activity (athlete's ECG) from those indicating possible underlying pathology.

Recognise the influence of sporting discipline and athlete's demographics on the athlete's ECG. Gain insight into the investigation of athletes with ECG anomalies.

08:30	ECG indices of athletic training; what is new on "the athlete's ECG". <i>S. Sharma (London, GB)</i>	9
08:48	ECG indices suggestive of pathology; what you shouldn't miss! <i>C. Schmied (Zurich, CH)</i>	10
09:06	Effect of ethnicity, age, gender and sporting discipline on the athlete's ECG. <i>M. Papadakis (London, GB)</i>	11
09:24	Comparison of 3 electrocardiographic criteria for the detection of cardiac abnormalities in southeast asian athletes <i>B.Y. Lim, B.Y. Lim, H. Fadzil, A.T. Lim, C.S. Ng, J.W. Kam, K. Wong, B. Tan, K.L. Tong (Singapore, SG)</i>	12
09:40	Sports cardiology ECG Quiz: The Master of Sports Cardiology <i>A. D'Silva (London, GB)</i>	13

THURSDAY 6 APRIL

Morning Scientific Sessions

08:30 - 10:00

YOUNG INVESTIGATORS AWARD

Conference
room I.4 - I.6

Young investigator award session I - Exercise Basic & Translational Research (EBTR)

Chairpersons: P. Leeson (Oxford, GB); T. Karlsen (Bodo, NO)

Judges: K. Savonen (Kuopio, FI); E. Van Craenenbroeck (Edegem, BE); To be announced

Six abstracts have been selected for their outstanding quality. Finalists will be presenting their research in front of an appreciative audience, chairpersons and judges expert in the topic. A winner will be awarded a diploma and a prize of €500.

- | | | |
|-------|---|----|
| 08:30 | Internet-based combined exercise training in the management of Type 2 Diabetes
<i>B. Akinci, I. Yeldan, I. Satman (Istanbul and Istanbul, TR)</i> | 14 |
| 08:45 | Heart rate kinetics during standard cardiopulmonary exercise testing in heart transplant recipients: a cross-sectional and longitudinal observational single centre study
<i>O. Schumacher, D. Herzig, L. Trachsel, P. Mohacsi, P. Eser, M. Wilhelm (Bern, CH)</i> | 15 |
| 09:00 | Evaluation of a novel method to assess blood volume changes in skeletal muscle during exercise: power doppler ultrasound
<i>T. Schoots, H.M. Heres, F.N. Van De Vosse, R.G.P. Lopata, H.M.C. Kemps (Veldhoven and Eindhoven, NL)</i> | 16 |
| 09:15 | Resistance training decreases PCSK9 levels in patients who undergo phase II cardiac rehabilitation after coronary artery bypass grafting: a randomized study
<i>B. ~ Dwiputra, A. Santoso, B.S. Purwowiyoto, B. Radi, A.M. Ambari (Jakarta, ID)</i> | 17 |
| 09:30 | The dynamic of physical capacity in heart transplanted patients
<i>M. Simonenko, A. Berezina, Y. Sazonova, P. Fedotov, T. Lelyavina, T. Pervunina, M. Sitnikova, G. Nikolaev, M. Gordeev, M. Karpenko (Saint-Petersburg, RU)</i> | 18 |
| 09:45 | Prevalence and influence of obesity and hypertension on arterial stiffness in Swiss primary school children: the ExAMIN Youth Study
<i>S. Koechli, K. Endes, M. Nussbaumer, L. Zahner, A. Schmidt-Trucksass, H. Hanssen (Basel, CH)</i> | 19 |

10:00 - 11:00

MODERATED POSTERS

Moderated Poster Area

Moderated Poster Session I - Diabetes/ Lipids/Obesity

Chairpersons: J. Gill (Glasgow, GB); J. Niebauer (Salzburg, AT)

Posters are on display in the poster area from 08:30 until 18:00.

Each poster presenter will have 5 minutes to briefly summarise their poster to the moderators in front of a dedicated audience. A question and answer period of 2 minutes follows each presentation.

- | | | |
|---|---|----|
| Effectiveness of a lifestyle intervention on left ventricular cardiac function in childhood obesity | <i>C.~ Bjork Ingul, K. Dias, A.E. Tjonna, T. Follestad, M. Hosseini, A. Timilsina, S.M. Hollekim Strand, P. Cain, G.M. Leong, J. Coombes (Trondheim, NO; Brisbane, AU)</i> | 20 |
| Angina, pre-diabetes, and diabetes related quality of life, physical functioning and healthcare costs: the Cardiovascular Health Study | <i>N. D. Wong, E. Schein, J.A. Delaney, A.J. Magyar, C.H. Hirsch, J.M. Gardin (Irvine, Seattle, Sacramento and Hackensack, US)</i> | 21 |
| Decades of obesity even without comorbidities in asymptomatic subjects is associated with significant cardiovascular structural and functional abnormalities | <i>M. El Shahawy, A.S. Byju (Sarasota, US)</i> | 22 |
| Can exercise improve reduced right ventricle function in obese children? | <i>C. Bjork Ingul, K. Dias, A.E. Tjonna, T. Follestad, M. Hosseini, A. Timilsina, S.M. Hollekim Strand, P.S.W. Davies, G.M. Leong, J. Coombes (Trondheim, NO; Brisbane, AU)</i> | 23 |
| Circulating endothelial-derived and mononuclear progenitor cells in patients with metabolic syndrome and diabetes mellitus | <i>A. Berezina, A. Kremzer, T. Berezina, A. Zulli, P. Kruzliak, L. Gaspar, I. Mozes (Zaporozhye, UA; Melbourne, AU; Brno, CZ; Bratislava, SK; Timisoara, RO)</i> | 24 |
| Obesity and increased premature death from circulatory disease: a comparison of populations from the United States and Sweden | <i>M.~ Scribani, M. Norberg, K. Lindvall, L. Weinehall, J. Sorensen, P. Jenkins (Umea, SE; Cooperstown, New York, US)</i> | 25 |
| Lipid profile alterations and its relation with waist-to-height ratio in children population | <i>C.L. Dominguez Urrego, S.K. Romero Rondon, E.M. Gamboa Delgado, D.C. Quintero Lesmes (Floridablanca and Bucaramanga, CO)</i> | 26 |
| Positive and negative predictors of LDLC goals achievement in patients at moderate to very high cardiovascular risk on lipid-lowering drug therapy (CEPHEUS II) | <i>Y.U. Khomitskaya, N.A. Logunova, S.A. Boytsov (Moscow, RU)</i> | 27 |

THURSDAY 6 APRIL

Morning Scientific Sessions

11:00 - 12:30

SPECIAL SESSION

Auditorium 2

State-of-the-art exercise prescription in cardiovascular rehabilitation: innovative approaches

Chairpersons: A. Abreu (Lisbon, PT); De Teresa Galvan (Malaga, ES)

11:00	Exercise prescription in cardiac rehabilitation: basic principles and practical aspects. <i>P. J. M. Beckers (Edegem, BE)</i>	28
11:22	Exercise in the elderly with sarcopenia: how to assess and how to prescribe. <i>C. Vigorito (Naples, IT)</i>	29
11:45	Exercise prescription in heart failure: moderate or high intensity? New evidence. <i>M. Halle (Munich, DE)</i>	30
12:07	Exercise prescription in patients with multiple cardiovascular diseases and risk factors: bringing it all together in the EXPERT tool. <i>D.R.M.J. Hansen (Hasselt, BE)</i>	31

11:00 - 12:30

SYMPOSIUM

Auditorium 1

The role of Apps and other e-Health tools for health assessment and improvement

Chairpersons: C. Graf (Cologne, DE); M. Tiberi (Pesaro, IT)

Know the benefits and harms of eHealth from different perspectives

11:00	The "mobile doctor": how to find the right app? <i>S. S. Busnatu (Bucharest, RO)</i>	32
11:22	The "smart ECG": new ways in data assessment. <i>G. F. Gensini (Florence, IT)</i>	33
11:45	eHealth: need for gender specific eHealth tools? <i>J. E. Roeters Van Lennep (Rotterdam, NL)</i>	34
12:07	Can mobile apps help prevent CVD across the lifecourse. <i>L. Neubeck (Edinburgh, GB)</i>	35

11:00 - 12:30

CASE-BASED SYMPOSIUM

Conference room I.1 - I.3

Investigating and managing challenging cases in sports cardiology

Chairpersons: A. Biffi (Rome, IT); A. Pressler (Muenchen, DE)

The session will provide an outline of the investigation and management of athletes with challenging cardiovascular symptoms and conditions, which are frequently encountered in the practice of Sports Cardiology. The case-based lectures will allow participants to gain an appreciation of the differential diagnosis and a practical approach to the investigation and management of athletes presenting with ventricular ectopy and bradycardia as well as symptomatic and asymptomatic athletes with coronary artery anomalies. The session will also explore the challenges of exercising with a pacemaker and exercise recommendations for participation in competitive sport in this group.

11:00	Evaluation and management of coronary artery anomalies. <i>P. E. Adami (Rome, IT)</i>	36
11:18	Management of athletes with complex ventricular arrhythmias. <i>A. La Gerche (Melbourne, AU)</i>	37
11:36	Management of athletes with bradycardia; When does slow get too slow? <i>H. Raju (London, GB)</i>	38
11:54	Continuing competitive sport in athletes with ventricular arrhythmias: a late-midterm follow up study <i>E. Tranchita, C. Minganti, P. Borriane, A. Parisi (Rome, IT)</i>	39
12:12	Exercising with a pacemaker. <i>A. G. Stuart (Bristol, GB)</i>	40

Thursday 6 April

Morning Scientific Sessions

11:00 - 12:30

RAPID FIRE ABSTRACTS

Conference room
1.4 - 1.6

Rapid Fire Abstract session I

Chairpersons: D.A.O. De Bacquer (Ghent, BE); P. Marques-Vidal (Lausanne, CH)

Fast-paced and interactive session including presentation of 8 topic related abstracts.

Each presentation will be followed by questions and discussions with the audience moderated by the Chairpersons.

11:00	Prognostic impact of physical activity prior to myocardial infarction Risk of heart failure and death after myocardial infarction <i>H.E. Ejlersen, S.J.A. Andersen, M.E.C. Von Euler-Chelpin, P.P.J. Johansen, P.S. Peter Schnohr, E.P. Prescott (Copenhagen, DK)</i>	41
11:11	Higher adherence to the traditional Mediterranean diet is associated with lower cardiovascular risk and all-cause mortality in the elderly: prospective findings from the Molisani study <i>M. Bonaccio, A. Di Castelnuovo, S. Costanzo, M. Persichillo, M.B. Donati, G. De Gaetano, L. Iacoviello (Pozzilli, IT)</i>	42
11:33	High body mass index does not protect patients with heart failure against the adverse effects of inflammation <i>Z. Saleh, D. Moser, T. Lennie (Amman, JO; Lexington, US)</i>	43
11:45	Determinants of cardiac rehabilitation uptake following a myocardial infarction event <i>A. Al Quait, P. Doherty (York, GB)</i>	44
11:56	Association between physical activity level and risk of all-cause mortality after myocardial infarction <i>A. Ek, L.V.K. Kallings, Ö.E. Ekblom, M.B. Borjesson (Stockholm and Gothenburg, SE)</i>	45
12:07	Cognitive performance in cardiac rehabilitation: impact on short and medium-term outcome of patient education <i>A. Salzwedel, M.D. Heidler, K. Wegscheider, M. Schikora, M. Jobges, P. Zaskia, H. Voller (Potsdam, Hamburg, Bernau bei Berlin and Rudersdorf bei Berlin, DE)</i>	46
12:18	Cardiovascular risk scores and discrimination of abdominal aortic aneurysms. Preliminary results from an Italian population based study <i>F. Gianfagna, L. Bertu', G. Veronesi, M. Tozzi, A. Tarallo, M. Franchin, G. Piffaretti, O. Dashi, P. Castelli, M.M. Ferrario (Pozzilli and Varese, IT)</i>	47

THURSDAY 6 APRIL

Lunchtime Sessions

12:45 - 13:45

SATELLITE SYMPOSIUM

Auditorium I

Omega 3 and carotenoids in cardio and cerebrovascular prevention - Sponsored by Carocelle Ltd.

Chairpersons: W. Doehner (Berlin, DE)

Importance of omega 3 and carotenoids in cardio and cerebrovascular health and disease prevention. The main challenges in supplementation of these essential micronutrients are low compliance, reduced with age bioavailability and side effects. New delivery chaperone technologies could reduce effective therapeutic dose and to help to overcome these shortcomings. Clinical data on comparative pharmacokinetics and pharmacodynamics will be discussed.

12:45	Omega 3 and lycopene in cardiovascular disease prevention and management. W. Doehner (Berlin, DE)	48
13:05	Omega 3 and carotenoids in cerebrovascular health. E. Johnson (Boston, US)	49
13:25	Delivery technologies to improve omega 3 supplementation Comparative pharmacokinetics and pharmacodynamics. I. Petyaev (Cambridge, GB)	50

12:45 - 13:45

SATELLITE SYMPOSIUM

Conference room I.1 - I.3

Monitoring the rising stars - Cardiac assessment in adolescent elite athletes
Sponsored by Toshiba Medical Systems Europe

Chairpersons: G. E. Pieles (Bristol, GB); M. Papadakis (London, GB)

The learning objectives are as follow:

1. Understand the specific demands of investigating adolescent elite athletes
2. Learn about advanced echocardiographic functional imaging tools in athletes
3. Understand myocardial functional adaptations to elite training in childhood and adolescence
4. Understand cardiac and myocardial mechanics and physiology during exercise in healthy athletes
5. Learn about the role myocardial deformation (strain) imaging in the assessment of athletes
6. Understand the role of echocardiography in the diagnosis of pathology in athletes

12:45	LV and RV adaptation in adolescent elite athletes. M. Sitges (Barcelona, ES)	51
13:05	Myocardial deformation imaging at rest and during exercise in athletes. G. E. Pieles (Bristol, GB)	52
13:25	Cardiac pathology in adolescent athletes Where can imaging help? A. G. Stuart (Bristol, GB)	53

12:45 - 13:45

SATELLITE SYMPOSIUM

Conference room I.4 - I.6

The importance of nutritional interventions for heart and cardiovascular health
Sponsored by DSM Nutritional Products AG

Chairpersons: R. Winwood (Haverhill, GB)

Consumers are increasingly seeking for preventive health strategies that can support heart health. In this Satellite Symposium we explore heart disease demographics and nutritional strategies that can help support targeted heart health. The Satellite Symposium aims at providing insights and presenting new scientific evidence to MDs and HCPs, on the role of nutritional solutions in prevention of CVD. We will address function and mechanis of key nutrients related to risk factors. Case studies will help examine few of these solutions.

12:45	Essential nutrients for cardiovascular health - Reconciling the evidence. C. Von Schacky (Munich, DE)	54
13:05	Nutritional approaches in primary and secondary prevention of cardiovascular disease. M. Eggersdorfer (Stein, CH)	55
13:15	Fatty acids and their role in cardiometabolic health R. Chowdhury (Cambridge, GB)	56

THURSDAY 6 APRIL

Afternoon Scientific Sessions

14:00 - 15:30

MASTER CLASS

Auditorium 2

Secondary Prevention: unmet medical needs - Session I

Chairpersons: J. Perk (Osakarhamn, SE); P. M. Clemmensen (Nykobing F, DK)

This session is organised in the framework of the ESC Prevention of CVD Programme.

14:00	Distribution of estimated 10year risk of recurrent vascular events and residual risk in a secondary prevention population. F.L.J. Visseren (Utrecht, NL)	57
14:22	Individual decision for length of dual antiplatelet therapy after ACS. P. M. Clemmensen (Nykobing F, DK)	58
14:45	New oral antidiabetic agents reduce cardiovascular events. To be announced	59
15:07	PCSK9Inhibitions: for whom, when, and how effective. C.H. Saely (Feldkirch, AT)	60

14:00 - 15:30

SPECIAL SESSION

Auditorium I

Utility of cardio pulmonary exercise testing in cardiac rehabilitation

Joint session with Spanish Society of Cardiology

Chairpersons: To be announced; J. A. Alarcon (Zaldibar, ES)

14:00	State of the art lecture: Key parameters of cardio pulmonary exercise testing at the beginning of a cardiac rehabilitation programme. J.I. Castillo Martin (Madrid, ES)	61
14:20	Case: Cardio pulmonary exercise testing in a patient with coronary artery disease. M. Abeytua Jimenez (Madrid, ES)	62
14:40	Panel discussion. U. Corra (Veruno, IT); A. Abreu (Lisbon, PT); E. Velasco (Madrid, ES)	63
14:45	Case: Cardio pulmonary exercise testing in a patient with heart failure. A. Berenguel (Layos, ES)	64
15:15	Panel discussion. U. Corra (Veruno, IT); A. Abreu (Lisbon, PT); M. Abeytua Jimenez (Madrid, ES)	65

14:00 - 15:30

HOW-TO SESSION

Conference room

I.1 - I.3

How to make use of add-ons in exercise testing?

Chairpersons: H. M. C. Kemps (Den Bosch, NL); M. Dorr (Greifswald, DE)

14:00	How to use Twave alternans for assessment of repolarization of ventricles? T. Nieminen (Lahti, FI)	66
14:22	How to use near infrared spectroscopy for assessment of muscle oxygenation? To be announced	67
14:45	How to use bioimpedance and bioreactance methods for assessment of central hemodynamics? D. Jakovljevic (Newcastle Upon Tyne, GB)	68
15:07	How to use exercise flowvolume loops for assessment of pulmonary pathophysiology? P. L. Piirila (Helsinki, FI)	69

THURSDAY 6 APRIL

Afternoon Scientific Sessions

14:00 - 15:30

SYMPOSIUM

Conference room 1.4 - 1.6

Tobacco endgame: the roles of e-cigarettes, waterpipe and media

Chairpersons: *M.L. Lochen (Tromsø, NO); O. H. Franco Duran (Rotterdam, NL)*

14:00	Evidence, not conjecture, should guide policy on e-cigarettes. <i>S. Agrawal (Leisen, GB)</i>	70
14:22	Why public health people are more worried than excited over e-cigarettes. <i>C. Pisinger (Glostrup, DK)</i>	71
14:45	Waterpipe and other forms of smoking. How much do we know about their health impact? <i>M. Jawad (London, GB)</i>	72
15:07	Impact of media, movies and TV on tobacco use and cessation in the young. <i>R. Hanewinkel (Kiel, DE)</i>	73

15:30 - 16:30

MODERATED POSTERS

Moderated Poster Area

Moderated Poster Session II - Epidemiology

Chairpersons: *L. Palmieri (Rome, IT); J.C. Barthelemy (SaintEtienne Cedex 2, FR)*

Posters are on display in the poster area from 08:30 until 18:00.

Each poster presenter will have 5 minutes to briefly summarise their poster to the moderators in front of a dedicated audience.

A question and answer period of 2 minutes follows each presentation.

	Plasma choline and betaine and risk of incident atrial fibrillation: the Hordaland Health Study <i>H. Zuo, P.M. Ueland, O. Nygard, S.E. Vollset, G.S. Tell (Bergen, NO)</i>	74
	Considering fatty liver disease as a novel risk factor for cardiovascular outcomes and mortality (cohort study) <i>A. Ryabikov, S. Maluyutina, N. Yasukevich, S. Shakhmatov, V. Gafarov, E.U. Verevkin, M. Bobak, Y.U. Nikitin (Novosibirsk, RU; London, GB)</i>	75
	Incidence, treatment, mortality and further outcomes of acute myocardial infarction in the Czech Republic 1992 - 2012 <i>J. Bruthans, O. Mayer Jr, M. Zvolisky (Prague and Pilsen, CZ)</i>	76
	Trends in the risk of early and late-onset heart failure as an adverse outcome of acute myocardial infarction: a CVDNOR project <i>G. Sula, J. Iglund, O. Nygaard, S.E. Vollset, M. Ebbing, C.H. Cerqueira, G.M. Egeland, T. Jorgensen, G.S. Tell (Bergen, NO; Capital Region, DK)</i>	77
	Screening for total cholesterol in pharmacies is suitable to identify individuals with high cholesterol levels <i>K. Svendsen, I. Tanning Royseth, L.T. MarchReiersen, M. Gjeitung Byfuglien, K.W. Garstad, D. Jacobs, V. TelleHansen, K. Retterstol (Oslo, NO; Minneapolis, US)</i>	78
	Tenyear changes in the prevalence of healthy lifestyle behaviors and factors among Polish Adults. Results of the National Multicenter Health Surveys WOBASZ (20032005) and WOBASZ II (20132014). <i>M. Kwasniewska, M. Pikala, W. Bielecki, A. Aranowska, A. Waskiewicz, K. Kozakiewicz, A. Tykarski, A. Pajak, T. Zdrojewski, W. Drygas (Lodz, Warsaw, Katowice, Poznan, Krakow and Gdansk, PL)</i>	79
	Salt intake assessed by 24hour urine excretion in the Tromsø Study 20152016 <i>H. E. Meyer, L. Johansson, A.E. Eggen, K. Holvik (Oslo and Tromsø, NO)</i>	80
	Study of prevalence of rheumatic heart disease among school children in central Nepal <i>S. Laudari (Bharatpur,Chitwan, NP)</i>	81

16:30 - 18:00

MASTER CLASS

Auditorium 2

Secondary Prevention: unmet medical needs - Session II

Chairpersons: *S. Haefer (Innsbruck, AT); H. Voller (Rudersdorf, DE)*

This session is organised in the framework of the ESC Prevention of CVD Programme.

16:30	Achieving lipid or hypertension goals: how are we doing? <i>K. Kotseva (London, GB)</i>	82
16:52	What are the main barriers to adherence? <i>M. F. Piepoli (Piacenza, IT)</i>	83
17:15	How to initiate a long-lasting behavioral change: do's and don'ts. <i>M.E. Cupples (Belfast, GB)</i>	84
17:37	Is telemedicine the egg of Columbus? <i>P. Dendale (Hasselt, BE)</i>	85

THURSDAY 6 APRIL

Afternoon Scientific Sessions

16:30 - 18:00

SYMPOSIUM

Auditorium I

A new approach in CVD risk management, the role of pharmacists

Chairpersons: J. Perk (Oskarshamn, SE); A.P. Peletidi (Surbiton, GB)

16:30	The effectiveness of pharmacist interventions on cardiovascular risk. <i>R. Tsuyuki (Edmonton, CA)</i>	86
16:52	Cardiovascular risk assessment and effects on behavior in Switzerland: the CardioTest. <i>O. Pfister (Basel, CH)</i>	87
17:15	Check-up your heart health at Swedish pharmacies. <i>M. Norelius (Lidingo, SE)</i>	88
17:37	Do Greek pharmacists have a role in CVD prevention? A pharmacy-led weight management programme. <i>A.P. Peletidi (Surbiton, GB); R. Kayyali (Kingston Upon Thames, GB)</i>	89

16:30 - 18:00

HOW-TO-SESSION

Conference room
I.1 - I.3

How to assess frailty?

Chairpersons: A. Abreu (Lisbon, PT); C.H. Davos (Athens, GR)

16:30	Gait function and exercise capacity. <i>S. Eichler (Potsdam, DE)</i>	90
16:52	Cognitive function and mood. <i>T. Quinn (Glasgow, GB)</i>	91
17:15	Nutritional status. <i>P. Abizanda (Albacete, ES)</i>	92
17:37	Activity of daily living. <i>C. Vigorito (Naples, IT)</i>	93

16:30 - 18:00

YOUNG INVESTIGATORS AWARD

Conference room
I.4 - I.6

Young investigator award session II - Sport Cardiology

Chairpersons: M. Papadakis (London, GB); E. E. Solberg (Oslo, NO)

Judges: S. Caselli (Rome, IT); P. E. Adami (Rome, IT); A. Biffi (Rome, IT); C. Schmed (Zurich, CH)

Six abstracts have been selected for their outstanding quality. Finalists will be presenting their research in front of an appreciative audience, chairpersons and judges expert in the topic. A winner will be awarded a diploma and a prize of €500.

16:30	The exercise induced CRP response is reproducible when measured one year apart. <i>O. Kleiven, M. Bjorkavall-Bergseth, T. Melberg, O.E. Skadberg, B. Auestad, S. Orn (Stavanger, NO)</i>	94
16:45	Exercise-related cardiac arrest in region western Sweden; incidence, prognosis and outcome <i>E. Zagerholm, J. Herlitz, M. Borjesson (Gothenburg, SE)</i>	95
17:00	The mixed race athlete's ECG: Not so black and white. <i>A. Malhotra, P. Rao, H. Dhutia, S. Gati, T. Keteepe-Arachi, G. Finnochiaro, A. D'silva, T.J. Yeo, M. Papadakis, S. Sharma (London, GB)</i>	99
17:15	Nationwide cardiovascular screening of young individuals: the diagnostic yield and implications on workload. <i>H. Dhutia, A. Malhotra, G. Finnochiaro, M. Papadakis, S. Sharma (London, GB)</i>	96
17:30	Pulmonary transit of agitated saline is related to improved cardiac performance during exercise in highly trained endurance athletes. <i>M. Sanz De La Garza, K. Duran, I. Blanco, F. Burgos, X. Alsina, G. Grazioli, S. Prat, B. Bijnens, M. Sitges (Barcelona, ES)</i>	97
17:45	Masters Athlete Cardiac Health (MACH) study: insights into pre-participation screening and cardiovascular risk in masters athletes. <i>B. N. Morrison, S. Isserow, J. McKinney, D. Lithwick, B. Heilbron, J. Taunton, D. E. R. Warburton (Vancouver, CA)</i>	98

THURSDAY 6 APRIL

Afternoon Scientific Sessions

18:15 - 19:15

Special Event

Auditorium 2

INAUGURAL SESSION

Chairpersons: *D.E. Grobbee (Utrecht, NL); J.P. Schmid (Barmelweid, CH)*

18:15 Welcome from the ESC Leadership

I. M. Graham (Wicklow, IE)

18:20 Welcome to Malaga

A. Iniguez Romo (Vigo, ES)

18:25 Scientific programme: what you should not miss

J.P. Schmid (Barmelweid, CH)

18:30 Keynote Lecture: Neoatherosclerosis, a novel disease entity
with broad-reaching clinical impact

M. Joner (Gaithersburg, US)

19:00 Opening Address: EAPC President

D.E. Grobbee (Utrecht, NL)

Join us afterwards for the Networking Reception



JOIN THE EAPC COMMUNITY

Choose the **membership level** that best suits your needs

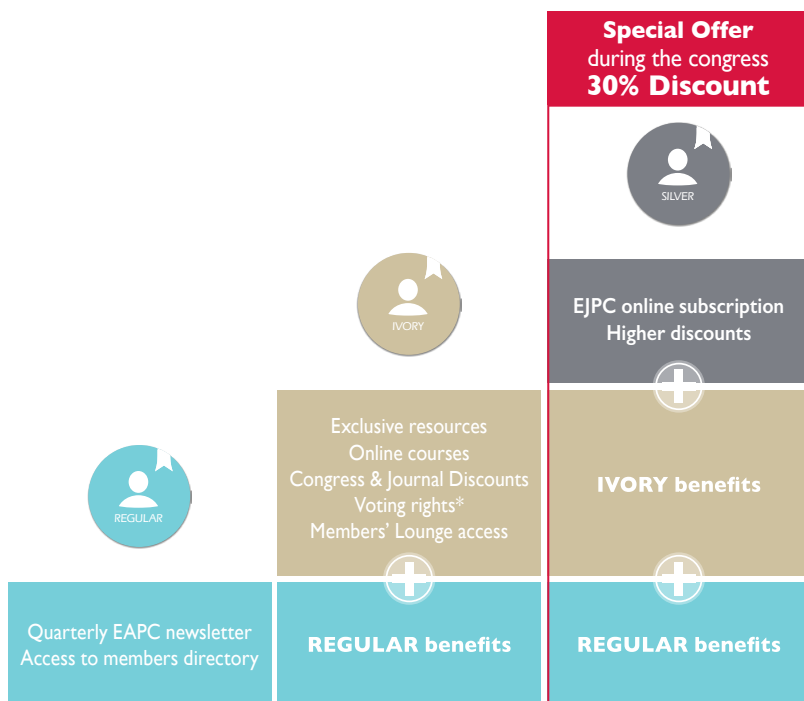

Visit the **EAPC stand (A1)** to learn more

*Voting rights are restricted to members from ESC countries



**I'M AN EAPC MEMBER.
WE ARE THE ESC**



THURSDAY 6 APRIL

Poster Session

08:30 18:00

POSTER SESSION I

Poster session

Posters to be on display between 08:30 -18:00

Poster viewing tours and discussion questions: during coffee breaks from 10:00 - 11:00 and 15:30 - 16:30. Presenters are required to be by their poster for each break in order to discuss the poster with the audience.
Poster removal 18:00 - 18:30

Diabetes/ Lipids/Obesity/Nutrition_Part 1

Diabetes/ Lipids/Obesity/Nutrition_Part 1 100
Poster Discussant: To be announced

An evaluation of the prevalence of diabetes and pre-diabetes in a cardiac rehabilitation nurse led PCI clinic at University Hospital. 101

C. Cahill, C. Ahern, K. Mannix (Limerick, IE)

Controversies in metabolic syndrome definition in coronary heart disease patients 102

O. Mayer, J. Bruthans, J. Vanek, P. Karnosova, M. Hronova (Plzen and Prague, CZ)

Diabetes in the risk profile of patients with coronary heart disease 103

N. Gotcheva, B. Georgiev, E. Trendafilova, V. Baytcheva, D. Gotchev (Sofia, BG)

Complex influence of diabetes and OSA on endothelial function in patients with arterial hypertension 104

N. Burko, L. Salyamova, V. Oleinikov (Penza, RU)

The role of dietary patterns in 10year (2002/2012) diabetes incidence. 105

E. Koloverou, D. B. Panagiotakos, E. Georgousopoulou, A. Grekas, A. Christou, M. Chatzigeorgiou, C. Chrysohoou,

D. Tousoulis, C. Stefanadis, C. Pitsavos (Athens, GR)

Relationship between NTproBNP and left ventricular remodeling in asymptomatic prediabetic or type 2 diabetic patients 106

A. Banushi, A. Mitre, V. Paparisto, I. Refatlari, N. Kuka, S. Qirko, A. Goda (Tirana, AL)

Effect of diabetic duration on left ventricular global longitudinal strain in diabetic patients by speckle tracking imaging 107

A.H.M.E.D. Elgohary (Al Jizah, EG)

LDLC better predicts atherosclerotic vascular alterations compared with non-HDLC in men with erectile dysfunction 108

M. Petrylaite, V. Dzenkeviciute, Z. Petrulionene, J. Badariene, V. Sapoka (Vilnius, LT)

Early combined hypolipidemic therapy in patients with diabetes (T2DM) experienced acute coronary syndrome (ACS) as effective and safe approach for secondary prophylaxis 109

O. Koval', T. Pugach, P. Kaplan, S. V. Romanenko (Dnipropetrovsk, UA)

Decreased plasma b-gamma-glutamyltransferase activity in hypercholesterolemic patients receiving rosuvastatin: a potential mechanism of plaque stabilization? 110

A. Aimo, C. Mammì, M. Franzini, V. Fierabracci, A. Giannoni, C. Passino, M. Emdin (Pisa, IT)

Diabetes/ Lipids/Obesity/Nutrition_Part 2

Diabetes/ Lipids/Obesity/Nutrition_Part 2 111
Poster discussant: W. Doehner (Berlin, DE)

Familial heterozygous dyslipidemia evaluation in lipid treated populations: FHLEP 112

J.S. Daigle, N. Giacomantonio (Halifax, CA)

Age-related differences in the lipid profile in patients admitted to a cardiac rehabilitation program 113

A. Chauga Tapia, R. Colman Llamozas, T. Bretones Del Pino, L. Gutierrez Alonso, E. Otero Chulian,

R. Vazquez Garcia (Cadiz, ES)

Potential use of PCSK9 inhibitors in secondary prevention for patients with treated acute coronary syndrome. 114

A study from a large UK university teaching hospital

A. F. M. Elamin, T. Obafemi, K. Khan, G. K. Davis (Liverpool, GB)

Statin-treated patients: are the lipid goals reached? 115

K. Mzoughi, I. Zairi, Z. Jnifene, S. Kamoun, F. Ben Mousa, S. Fennira, S. Kraiem (Tunis, TN)

Lipid profile comparisons in women with acute myocardial infarction of different age 116

O. Tsygankova, D. Y. Platonov, N. G. Lozhkina, L. D. Latyntseva, K. Y. Nikolaev (Novosibirsk and Tver, RU)

THURSDAY 6 APRIL

Poster Session

The lipid profile of subjects who admitted to Internal medicine polyclinic <i>H. Yilmaz, S. Oguz, G. Camci, A. Genc (Istanbul, TR)</i>	117
Behavior of LDL cholesterol levels in patients with ischemic heart disease before, during and after cardiac rehabilitation <i>E. Otero Chulian, R. Colman Llamozas, A. Chauca Tapia, T. Bretones Del Pino, J. Delgado Pacheco, R. Vazquez Garcia (Cadiz, ES)</i>	118
No correlation between obesity and elevated blood level of lipoprotein a in young healthy working population <i>J. Gilis-Januszewski, R. Gottfried-Kwasniok, T. Gilis-Januszewski, F. Van Buuren, D. Horstkotte, K.P. Mellwig (Bad Oeynhausen, DE)</i>	119
Diabetes/ Lipids/Obesity/Nutrition_Part 3	
<hr/>	
Diabetes/ Lipids/Obesity/Nutrition_Part 3 Poster discussant: <i>D. B. Panagiotakos (Athens, GR)</i>	121
Dark chocolate polyphenol intake is an efficient predictor of metabolic syndrome <i>D.D. Mellor, E. Georgousopoulou, N. Naumovski, D. B. Panagiotakos, C. Chrysohoou, A. Zana, D. Tousoulis, C. Stefanadis, C. Pitsavos (Canberra, AU; Athens, GR)</i>	122
Nutritional status in patients with peripheral arterial disease (PAD) and concomitant periodontal disease (PD) <i>A. Horina, B. Arefnia, S. Gutmann, M. Rammer, M. Brodmann, G. Wimmer, H. Mangge, G.Seinost (Graz, AT)</i>	123
Khorasan wheat products' consumption and non-alcoholic fatty liver disease (NAFLD): a randomized, double-blind trial <i>M. Dinu, G. Pagliai, A. Mangino, B. Colombini, A. Whittaker, A. Casini, S. Benedettelli, F. Sofi (Florence, IT)</i>	124
Dietary antioxidant potential and polyphenol intake in Polish postmenopausal women diagnosed with cardiovascular diseases <i>A.M. Witkowska, M.E. Zujko, A. Waskiewicz, D. Szczesniewska, U. Stepianiak, W. Drygas (Bialystok, Warsaw, Krakow and Lodz, PL)</i>	125
Analysis of contributing factors to a mediterranean style diet in elderly patients with cardiovascular disease history and implications for future preventive interventions <i>K. Lehnert, B. Lehnert, J. Freyer-Adam, M. Doerr, S. Ulbricht (Greifswald, DE)</i>	126
Nutritional status and dietary compliance of patients with hypertension <i>N. Kara, S. Oguz, G. Camci (Istanbul, TR)</i>	127
Effects of a weight loss and exercise training intervention in patients with metabolic syndrome <i>J. Uzokov, A.L. Alyavi, B.A. Alyavi, D.I. Radjabova (Tashkent, UZ)</i>	128
Do metabolically healthy obese develop coronary heart disease? <i>V. Rial Baston, R. Dalmou Gonzalez-Gallarza, P. Meras Colunga, F.J. Irazusta Cordoba, O. Gonzalez Fernandez, A. Velez Salas, A. Rivas Perez, A.M. Iniesta Manjavacas, A. Castro Conde, J.L. ~ Lopez Sendon Hentschel (Madrid, ES)</i>	129
Aortic augmentation index and overweight young people into account blood pressure <i>M.E. Evseyeva, M.V. Eremin, E.N. Fursova, A.V. Rusidi, N.M. Konovalova (Stavropol, RU)</i>	130
Body mass index, endothelial dysfunction, level of leptin and postprandial hypertriglyceridemia in patients with coronary heart disease combined with non-alcoholic fatty liver disease. <i>M. Grechanyk, N. Grechanyk, Y. Filippova, A. Kuryata (Dnepropetrovsk, UA)</i>	131
Metabolic syndrome in male population and association with psychosocial factors <i>V.A. Kuznetsov, E.V. Akimova, M.M. Kayumova, E.U. Frolova, V.V. Gafarov (Tyumen, RU)</i>	132
Vascular age and body weight of youngsters: experience of the University Health Center <i>M.E. Evseyeva, M.E. Evseyeva, V.I. Koshel, V.I. Koshel, E.V. Shchetinin, E.V. Shchetinin, V.A. Baturin, V.A. Baturin, E.N. Fursova, E.N. Fursova (Stavropol, RU)</i>	133
Epidemiology/ Public health_Part I	
<hr/>	
Epidemiology/ Public health_Part I Poster discussant: To be announced	134
Analysis of functional profile of acute chagas disease patients treated at university hospital <i>L.M. Tomazi Neves, C. Da Silva Sousa, A. Cardoso Vasconcelos, A. De Oliveira Lameira Verissimo, D.S. Moraes De Souza (Belem, BR)</i>	135
Parameters of chronic social stress and social support in urban males of a working age <i>V.A. Kuznetsov, A.M. Akimov, M.M. Kayumova, V.V. Gafarov (Tyumen, RU)</i>	136

THURSDAY 6 APRIL

Poster Session

Galectin3 related to surrogate markers for cardiovascular disease in children <i>M. – Dencker, D. Arvidsson, M.K. Karlsson, P. Wollmer, L.B. Adersen, O. Thorsson (Malmo, SE; Odense, DK)</i>	137
Prevalence and risk factors of coronary heart disease in urban population of Bangladesh <i>S.A.J.A.L. Krishna Banerjee, M. A.B.U. Sayeed, C.M. Ahmed, M. H. Chowdhury, M. M. Rahman, D. M. M. F Osmany (Dhaka 1000, BD)</i>	138
Increased number of patients attending in hospital cardiovascular rehabilitation program after cardiac surgery with an emphasis on their main complication during that program in last five years <i>S. Stevovic, I. Burazor, T. Vidakovic, M. Moraca, N. Karanovic (Belgrade, RS)</i>	139
Different clinical variants of primary microvascular angina <i>I. A. Leonova, S. Boldueva, O. Zaharova, M. Kolesnichenko, A. Lipunova (St. Petersburg, RU)</i>	140
Relationship between sedentarism and functional capacity in frail elders with acute coronary syndrome <i>A. Ruescas-Nicolau, V. Ruiz-Ros, C. Sastre-Arbona, Y. Ezzatvar-De-Llago, E. Valero-Picher, X. Canoves-Femenia, M. Pellicer-Banuls, F. Lopez-Fornas, P. Racugno, J. Sanchis-Fores (Valencia, ES)</i>	141
Cardiovascular diseases in hospitalized patients treated with anticancer drugs: the incidence of the identification and the control of effectiveness of manifestations. <i>E. Khichina, S. Kashiya, A. Sandomirskaya, I. Kurmukov, O. Obukhova, L. Davydova, Y. Goncharova (Moscow, RU)</i>	142
Clinical and radiologic profile of myocarditis in our centre. Retrospective observational and descriptive study in a tertiary hospital. <i>A. Quijada, A. Laynez-Carnicero, J.M. Llanos-Gamez, R. Pimienta-Gonzalez, A. Trugeda-Padilla, J.S. Hernandez-Afonso (Santa Cruz de Tenerife, ES)</i>	143
A PROgramme of lifestyle Intervention in families for cardiovascular risk reduction (PROLIFIC Study): Design and rationale of a family based randomized controlled trial. <i>P. Panniyammakal, S. Harikrihnan, D. Prabhakaran (New Delhi and Trivandrum, IN)</i>	144
The predictive value of microalbuminuria for cardiovascular morbidity and mortality in patients with coronary heart disease (4 years follow-up study) <i>S. Kostic, D. Djordjevic, I. Tasic (Niska Banja, Nis and Nis, RS)</i>	145
Epidemiology of heart disease and prognosis in pacemaker patients <i>F.J. Martinez Garcia, J.D. Martinez Garcia, E. Fernandez Ochagavia, F. Ruiz Mateas (Murcia and Marbella, ES)</i>	146
Cardiometabolic health in old survivors of Leningrad siege: does gender still matter? <i>E. V. Moguchaia, A.Y. Orlov, O.P. Rotar, E.P. Kolesova, A.M. Erina, M.A. Boyarinova, V.N. Soltsev, A.O. Konradi, E.V. Shlyakhto (Saint Petersburg, RU)</i>	147
Cardiovascular risk factors in people under 50 and STEMI <i>A. Chauca Tapia, R. Colman Llamozas, W. Delgado Nava, T. Bretones Del Pina, L. Gutierrez Alonso, R. Vazquez Garcia (Cadiz, ES)</i>	148
Patients with thoracic aortic aneurysm: prevalence of predisposing factors, management and prognosis <i>J. Dabek, P. Skorus, M. Swoboda, M. Majewski, J. Piotrkowicz, Z. Gasior (Katowice, PL)</i>	149
Gender differences of arterial hypertension (AH) and other ischemic heart disease (IHD) risk factors prevalence in randomized population of Tyumen region, Russia <i>A. Efanov (Tyumen, RU)</i>	150

Epidemiology/ Public health_Part 2

Epidemiology/ Public health_Part 2	151
Poster discussant: To be announced	
The analysis of association between essential hypertension and 24 SNPs identified in GWAS <i>S. Maluyutina, V. Maximov, P. Orlov, E. Mazdorova, M. Bobak, M. Voevoda, Y.U. Nikitin (Novosibirsk, RU; London, GB)</i>	152
Associations of NOS3, ACE, ITGB3, P2RY12 polymorphisms with the severity of chronic ischemic heart disease <i>A.N. Repin, S.A. Afanasyev, E.F. Muslimova (Tomsk, RU)</i>	153
Next generation incidental findings can save lives <i>R. Lorca, M. Dineira, D. Castillo, G. A. Cifuentes, P.C. Pruneda, J.J. Reguero, J.L. Llorente, G. Ordóñez, J. Cadinanos, R. Cabanillas (Oviedo, ES)</i>	154
Association of leptin receptor gene polymorphism and leptin resistance in obese patients with metabolic syndrome <i>A.H.M.E.D. T. Abdellah, M. Shabrawi, N.A.S.H.W.A. Hassan, N.A.H.E.D. Abd El Razek, E.S.S.A.M. – Abdalla (Ismailia, EG)</i>	155
The association between apolipoprotein AI gene (RS1799837) polymorphism and coronary artery disease <i>A.H.M.E.D. T. Abdellah, A.M.A.N.Y. Elkazaz, E.N.G.Y. Hassan, F. Hassan (Ismailia, EG)</i>	156

THURSDAY 6 APRIL

Poster Session

Economic consequences of type 2 diabetes in Russian Federation A. Kontsevaya, Y.U. Balanova (Moscow, RU)	157
Cost-effectiveness of anti-hypertensive therapy in outpatient clinics depending on compliance and persistence with treatment A. Kontsevaya, T. Romanenka (Moscow, RU)	158
Alcohol consumption in the Eastern EU members revisited from the Italian perspective R. M. Negoescu, A. Di Stefano, A. Sarvary, G. Belian, D. Nitulescu, M. Banateanu, C. Balan, S. Dinca-Panaitescu (Bucharest, RO; Frosinone, IT; Debrecen, HU; Vilnius, LT; Toronto, CA)	159
Health care associated infective endocarditis. An increasing and threatening disease A. Quijada, M. Rodriguez-Esteban, S. Miranda-Montero, M. Farras-Villalba, A. Trugeda-Padilla, A. Iriarte-Plasencia, J. Lorenzo-Gonzalez, J. Hernandez-Afonso (Santa Cruz de Tenerife, ES)	160
Excess winter deaths in Russian regions located in different climate areas. Why less than in Europe? Y. Balanova, A. Kontsevaya, M. Lukyanov, M. Khudyakov, S. Boytsov (Moscow, RU)	161
Epidemiology/ Public health_Part 3	
<hr/>	
Epidemiology/ Public health_Part 3 Poster discussant: P. MarquesVidal (Lausanne, CH)	162
New scale of risk assessment of long-term prognosis in patients with myocardial infarction using genetic approach A. A. Inozemtseva, V. V. Kastalap, L. A. Gardeeva, E. S. Kagan, O. L. Barbarash (Kemerovo, RU)	163
Is the sample entropy sensitive to severity in the aortic stenosis? New perspectives of the heart rate variability application G.S. Ribeiro, R.D. Melo, L.F. Deresz, M.R. Pontes, P. Dal Lago, M. Karsten (Porto Alegre, Governador Valadares and Florianópolis, BR)	164
Effect of antiplatelet therapy on the inflammatory response and prognosis of acute myocardial infarction at the time of the index event in patients with history of coronary artery disease V.A. Kuznetsov, T.I. Petelina, N.A. Musikhina, L.I. Gapon, I.V. Osipova, S.M. Dyachkov (Tyumen, RU)	165
Predicting of sudden cardiac death after acute myocardial infarction. Do left ventricular remodeling and inflammation play important role? I. A. Leonova, S. Boldueva, E. Bykova (StPetersburg, RU)	166
The dynamics of heart rate variability (HRV) during pharmacoinvasive management of patients with STEMI V. Oleinikov, E. Shigotarova, E. Dushina, A. Kulyutsin (Penza, RU)	167
In patients with implantable cardioverter defibrillator (ICD), red cell distribution width (RDW) predicts mortality and ICD therapy S. Dabbah, M. Halabi (safed, IL)	168
Sudden cardiac death or sudden non-cardiac death. That is not the only question. Beware of potential hereditability R. Lorca, J.J. Reguero, R. Cabanillas, M. Martin, J. Gomez, S. Alonso, S. Hevia, E. Coto, C. – Moris (Oviedo, ES)	169
Sudden cardiac death a mediterranean experience M. Abela, T. Felice, D. Grima, M.T. Camilleri Podesta, M. Scerri, R.G. Xuereb (Msida, MT)	170
Effects of trimetazidine in patients with ischemic chronic heart failure with reduced ejection fraction and renal dysfunction D. Lashkul, V.D. Syvolap (Zaporizhzhya, UA)	171
Exercise testing/ training/ Cardiac Rehabilitation_Part I	
<hr/>	
Exercise testing/ training/ Cardiac Rehabilitation_Part I Poster discussant: To be announced	172
Muscle efficiency: a new concept for cardiologist; muscle efficiency improvement due to cardiac rehabilitation and its relationship with oxygen uptake A. Berenguel Senen, M. Gallango Breyano, M. Lazaro Salvador, R. Chaman Sanchez De Los Silos, G. – Lozano Lazaro, M. Diaz Jimenez, A. Puentes Gutierrez, J. Castillo Martin, M. Abeyta Jimenez, L. – Rodriguez Padiol (Toledo and Madrid, ES)	173
Analysis of readmission after cardiac rehabilitation program at a hospital in third level T. Bretones Del Pino, R. Colman Llamozas, A. Chauca Tapia, E. Izaga Torralba, I. Noval Morillas, M.S. Herruzo Rojas, E. Otero Chulian (Cadiz, ES)	174
An update of the italian guidelines for psychological activities in cardiac and preventive rehabilitation M. Sommaruga, G. Balestroni, O. Bettinardi, E. Callus, O. Omadeo, M. Ambrosetti, R. Pedretti, A. Pierobon, E. Angelino (Milan, Veruno, Piacenza, San Donato Milanese, Pavia, Cunardo, Montescano and Torino, IT)	175

THURSDAY 6 APRIL

Poster Session

- Six minutes walking test as predictor of rehospitalization and mortality in post coronary artery bypass surgery patients with left ventricular systolic dysfunction 176
A. Kodim (Jakarta, ID)
- Adherence to non-pharmacological therapy in patients after coronary artery bypass grafting following different cardiac rehabilitation programs 177
Y. Argunova, O.A. Trubnikova, S.A. Pameshkina, O.L. Barbarash (Kemerovo, RU)
- Impact of an intensive program on the outcomes of cardiac rehabilitation: MAS POR MENOS study 178
F.J. Irazusta Cordoba, Z. Blazquez Bermejo, A. Castro Conde, R. Dalmau Gonzalez-Gallarza, A. Velez Salas, D. Hernandez Munoz, M. Marin, H. Arranz Rodriguez, A. Araujo Avendano, J.L. Lopez-Sendon (Madrid, ES)
- Effects of an cardiac rehabilitation program on the aortic stiffness measured with the popmetre system 179
H. Obeid, B. Pavy, M. Hallab, J. Darchis, E. Merle, M. Caillon (Paris, Loire vendée and Nantes, FR)
- Young patients after ST segment elevation myocardial infarction in clinical practice: Is secondary prevention as good as it should be? 180
H. Wienbergen, T. Backhaus, L. Mata Marin, A. Fach, S. Buenger, J. Stehmeier, D. Garstka, S. ~ Michel, K. Kraemer, R. Hambrecht (Bremen, DE)
- Gender differences of cardioprotective drug therapy in CHD patients in Russian cohort of the EUROASPIRE IV study 181
A. N. Pogosova, R.G. Oganov, S.A. Boytsov, A.K. Ausheva, O.Y. Sokolova, S.I. Isakova, A.A. Kursakov, Y.M. Pozdnyakov, A.O. Salbieva, A.I. Yusubova (Moscow, RU)
- Annual results of coronary artery bypass grafting: gender-related differences and quality of life 182
A. N. Sumin, E.V. Korok, R.A. Gayfulin, O.I. Raich, S.V. Ivanov, O.L. Barbarash (Kemerovo, RU)
- Short term effects (3 Months) of a home-based versus center-based cardiac rehabilitation program in coronary artery disease patients TRiCH STUDY 183
A. Avila, K. Goetschalckx, V. Cornelissen (Leuven, BE)
- An isolated high intensity interval training session promotes subacute increase in brachial artery diameter and reduces blood pressure in patients with heart failure with preserved ejection fraction 184
J. Beust De Lima, A. Donelli Da Silveira, M. Aurelia Lumertz Saffi, M. Garcia Menezes, D. Da Silva Piardi, F. Da Silva Santos, T. Lima Horn, M. Zanini, R. Maria Nery, R. Stein (Porto Alegre, BR)
- Usefulness of oxygen uptake efficiency slope in risk stratification before a cardiac rehabilitation program: percent predicted versus actual value 185
A. Berenguel Senen, M. Lazaro Salvador, M. Gallango Brejano, R. Chamon Sanchez De Los Silos, G. ~ Lozano Lazaro, M. Baquero Alonso, M. Abetyua Jimenez, J. Castillo Martin, A. Marquina Valero, L. Rodriguez Padiol (Toledo and Madrid, ES)
- Maximising inpatient referrals to CR: a single centre experience 186
J. Gallagher, H. Newton, I. Caramlau, A. Cahill, K. Slack, D. Dodd, B. Hannon, F. Doyle, N. ~ Pender, B. Mcadam (Dublin, IE)
- European Cardiac Rehabilitation Database (EuroCaReD): cardiovascular risk factors at the start of the Cardiac Rehabilitation in Russian cohort 187
N. Pogosova, O.Y. Sokolova, Y.M. Yufereva, I.V. Osipova, I.N. Ryamzina (Moscow, Barnaul and Perm, RU)

Exercise testing/ training/ Cardiac Rehabilitation_Part 2

- Exercise testing/ training/ Cardiac Rehabilitation_Part 2 188
Poster discussant: M.C. Iliou (Issy Les Moulineaux Cedex, FR)
- Factors influencing return to work rate after coronary artery bypass grafts in coronary artery disease patients 189
M.E.I.T.Y. Ardiana, B.A.S.U.N.I. Radi (Surabaya and Jakarta, ID)
- A comprehensive rehabilitation program improves mood and quality of life in patients with pulmonary arterial hypertension (PAH) 190
M. Sommaruga, P. Gremigni, S. Di Marco, P. Krasynska, M. Bussotti (Milan and Bologna, IT)
- Does cardiac rehabilitation decrease the new cases of diabetes caused by the use of statins? 191
R. Cadenas Chamorro, E. De La Cruz Berlanga, A. Garcia Garcia, D. Iglesias Del Valle, Z. Blazquez Bermejo, E. Martinez Ovejero, A. Berjillos Donamayor, M. Larrondo Buades, M. I. Hortelano Tevar, I. Plaza Perez (Madrid, ES)
- Cardiac rehabilitation of patients with atrial fibrillation: impact on outcomes and risk profile 192
F.J. Irazusta Cordoba, R. Dalmau Gonzalez-Gallarza, A. Castro Conde, A. Velez Salas, V. Rial Baston, P. Meras Colunga, O. Gonzalez Fernandez, A.M. Iniesta Manjavacas, M. Moreno Yanguela, J.L. LopezSendon (Madrid, ES)
- Effects of different physical therapy protocols in phase I cardiac rehabilitation after coronary artery bypass graft surgery: a randomized clinical trial 193
R.S. Stein, M.Z. Zanini, R.P.B. Petry Buhler, J.B.L. Lima, A.D.S. Silveira, R.M.N. Nery (Porto Alegre, BR)

THURSDAY 6 APRIL

Poster Session

Effect of cardiac rehabilitation in coronary microvascular dysfunction <i>M. Martinez-Marin, F. Garza-Benito, S. Laita, J.R. Ruiz-Arroyo, I. Calvo-Cebollero, J. Aznar Costa, F. Roncales, R. Martinez-Marin, I. Vegas-Vegas, J.F. Cueva-Recalde (Zaragoza, ES; Manchester, GB)</i>	194
Prognosis and survival of patients with heart failure and coronary artery disease patients after optimal cardiac rehabilitation. <i>J. Cornelis, K. Wuyts, E. Raelant, T. Van Soom, N. Possemiers, E.M. Van Craenenbroeck, C. Vrints, P. Beckers (Antwerp, BE)</i>	195
Football, a novel exercise pilot study in male phase iv cardiac rehabilitation patients <i>J. Bennett, B. Coleman, S. Gupta, B. Sin, C. Gilbert, E. Hannibal, T. Grove (London, GB)</i>	196
Progression of disability after Cardiac Rehabilitation in very old coronary patients without severe left ventricular dysfunction. <i>A. Pratesi, S. Venturini, S. Francini, A. Foschini, F. Orso, R. Pallante, R. Barucci, C. Burgisser, S. Baldasseroni, F. Fattorioli (Florence, IT)</i>	198
Cardiac rehabilitation: health and social outcomes among non-participant in phase II, the GOHeart study <i>I. Kjesbu, V.B. Hansen, H.T. Maindal (Veje and Aarhus, DK)</i>	199
Predictors of cardiorespiratory fitness in cardiac patients prior to cardiac rehabilitation <i>N. Mikkelsen, A. Holdgaard, H. Rasmussen, E. Prescott (Copenhagen, DK)</i>	200
Coronary risk factor control associated with cardiac rehabilitation programs is dependent on their contents, duration and participation rate <i>K. Peersen, E. Sverre, T. Dammen, L. Gullestad, J. Munkhaugen, J.E. Otterstad (Tønsberg, Drammen and Oslo, NO)</i>	201
Cardiac rehabilitation: predicting program adherence <i>M. Abela, C. Xuereb, J. Desira, J.C. Vella, C. Zammit, R.G. Xuereb (Msida, MT)</i>	202
Physical activity levels of patients with atrial fibrillation and its relationship with quality of life and physical performance measures <i>M. Zeren, R. Demir, H.N. Gurses, G. Yilmaz Gokmen, Z. Yigit (Istanbul, TR)</i>	203
Exercise based cardiovascular rehabilitation after reconstruction of aorta ascendence <i>I. Burazor, S. Dodic, S. Stevovic, M. Andjic, R. Sakurai (Belgrade and Sremska Kamenica, RS; Tokyo, JP)</i>	204
Exercise testing/ training/ Cardiac Rehabilitation_Part 3	
.....	
Exercise testing/ training/ Cardiac Rehabilitation_Part 3 Poster discussant: U. ~ Corra (Veruno, IT)	205
Characteristic of patients with relatively greater minimum VE/VCO ₂ against % peak VO ₂ with impaired exercise tolerance <i>N. Taisuke, M. Murata, H. Adachi (Gunma, JP)</i>	206
Multivariate analysis of the clinical predictors of an abnormal ankle-brachial index response following treadmill exercise in patients with a normal resting ankle-brachial index. <i>M. Matangi, D.W. Armstrong, U. Jurt, D. Brouillard (Kingston, CA)</i>	207
Relationship between inspiratory muscle weakness and functional capacity in patients with heart failure with preserved ejection fraction <i>J. Melero-Lloret, P. Palau Sampio, E. Dominguez-Mafe, J.M. Ramon-Ferrandis, L. Lopez, J. Gonzalez, A. Bellver, A. Sanchis, F.J. Chorro, J. Nunez-Villota (Castellón and Valencia, ES)</i>	208
Measurement VO ₂ in patinets with heart failure during 6Minute walk tests and CPX <i>T. Yoshida, K. Yoshimura, S. Yuguchi, Y. Urabe (Okayama and Hiroshima, JP)</i>	209
Autonomic features of true positive and false positive cases in treadmill exercise test <i>S. Watanabe, M. Noda, M. Usui (Tokyo, JP)</i>	210
2D strain analysis in stress echocardiogram with dipyridamole in patients with structural normally hearts: could it be an advantage? <i>M. Oliveira, M.R. Lourenco, O. Azevedo, J. Portugues, L. Calvo, B. Faria, M. Fernandes, A. Lourenco (Guimaraes, PT)</i>	211
Safety and feasibility of cardiopulmonary exercise testing in elderly patients with heart failure with preserved I ejection fraction <i>J. Melero-Lloret, P. Palau Sampio, E. Dominguez-Mafe, J.M. Ramon-Ferrandis, L. Lopez, R. Heredia, A. Bellver, A. Briatore, F.J. Chorro, J. Nunez-Villota (Castellón and Valencia, ES)</i>	212
Effects of cardiac rehabilitation on biomarkers of inflammation in patients with metabolic syndrome and coronary artery disease <i>M. Deljanin Ilic, S. Ilic, G. Kocic, B. Djordjevic, D. Simonovic, S. Stojanovic, D. Petrovic, B. Ilic (Niska Banja and Nis, RS)</i>	213

THURSDAY 6 APRIL

Poster Session

- Combination of different types of trainings is more effective in increasing the compliance to cardiac rehabilitation and lowering the frequency of complications in a long period of participating 214
 E. A. Kolesnikova, G.P. Arutyunov, A.K. Rylova, O.I. Kostyukevichkevich, N.V. Rylova (Moscow, RU)
- Effects of different high intensity aerobic interval training programs with Mediterranean diet recommendations in post-myocardial infarct patients: preliminary results of INTERFARCT controlled trial s 215
 J.A. Jayo-Montoya, G.R. Aispuru, B. Villar-Zabala, T. Matajira-Chia, R. Gallardo-Lobo, S. Maldonado-Martin (VITORIA-GASTEIZ and Miranda de Ebro, Burgos, ES)
- Nordic walking and cardiovascular disease prevention: a systematic review of randomized controlled trials 216
 L. Cugusi, T.J. Yeo, P.P. Bassareo, A. Manca, G. Mercurio, J.C. Kaski (Cagliari and Sassari, IT; Singapore, SG; London, GB)
- Preventive effect of resistance training and cholinergic stimulation in rats infarcted 217
 C. A. Barboza, N.C. Carrozzi, J.C. Oliveira, L.M. Silva, J.F. Machi, C. Mostarda, P.M. Dourado, M.C. Irigoyen, E.C. Caperuto, B. Rodrigues (Sao Paulo and Campinas, BR; Fort Lauderdale, US)

Physical activity/Sports Cardiology

- Physical activity/Sports Cardiology 218
 Poster discussant: F. van Buuren (Bad Oeynhausen, DE)

- Electromechanical myocardial remodeling in athletes and physically inactive individuals with the phenomenon and syndrome of Wolff-Parkinson-White 219
 M.A.R.I.N.A. Sharoyko (Moscow, RU)
- Physical activity influence in obesity ischemic heart disease patients 220
 J.D. Martinez Garcia, E. Fernandez Ochagavia, F.J. Martinez Garcia (Murcia and Marbella, ES)
- The importance of assessing physical activity levels of patients who developed cardiovascular rehabilitation programs 221
 A. Manta, M. Roca, M. Roca, O. Mitu, O. Mitu, R. Al Namat, R. Al Namat, F. Mitu, F. Mitu (Iasi, RO)
- Normative reference value of right heart in competitive athletes 222
 F. D'ascenzi, A. Pelliccia, M. Solari, P. Piu, F. Loiacono, S. Caselli, M. Focardi, M. Bonifazi, S. Mondillo (Siena and Rome, IT)
- Acute changes in ventricular morphology and performance after an open water swimming race 223
 V. ~ Martinez Garcia, M. Sanz, G. Grazioli, B. Bijnens, G. Garcia, P. Corzan, B. Gonzalez, A. Clemente, J. Trape, M. Sitges (Manresa and Barcelona, ES)
- Cardiovascular screening of football referees for the 2014 FIFA Football World Cup in Brazil time for revision of current screening concepts in competitive master athletes? 224
 D. Niederseer, A.C. Franz, D. Keller, A. Junge, M. Bizzini, J. Dvorak, C.M. Schmieid (Zurich, CH; Hamburg, DE)
- Athletes with QT prolongation: are all of them LQTS patients? 225
 C. Dossena, F. Dagradi, S. Castelletti, C. Spazzolini, A. D'errico, M. Pedrazzini, L. Crotti, P.J. ~ Schwartz (Pavia and Milan, IT)
- The diagnostic accuracy of myocardial perfusion scintigraphy in athletes with abnormal exercise test results 226
 D.A.J.P. Van De Sande, I.H. Liem, J. Hoogsteen, H.M.C. Kemps (Veldhoven, NL)
- Athlete's heart: characterization and determination of normal values of reference for atrial and ventricular dimensions by cardiac magnetic resonance 227
 A. M. Maceira Gonzalez, B. Igual, M.P. Garcia-Gonzalez, J.V. Monmeneu, M.P. Lopez-Lereu, M.E. ~ Heras, A. M. Boraita (Valencia and Madrid, ES)
- Percularity of QT interval during physical activity in young elite athletes 1418 years old. 228
 V. Komoliatova, L. Makarov, L. Balikova, I. Kiseleva, N. Fedina, D. Besportochinii (Moscow and Saransk, RU)
- Left atrial function assessment in athletes 229
 C. Hedon, S. Cade, D. Matelot, F. Cransac, E. Donal, F. Schnell, F. Carre (Montpellier and Rennes, FR)
- Computerized measurement of p wave inversion in athletes 230
 J. Hock, T. Singh, M. Wheeler, D. Hadley, V. Froelicher (Munich, DE; New York, Stanford and Inc. Kirkland, US)
- The influence of intensive training and pubertal development on resting ECG in children: a prospective, longitudinal study. 231
 F. D'ascenzi, M. Solari, F. Anselmi, F. Valentini, M. Focardi, M. Bonifazi, S. Mondillo (Siena, IT)

THURSDAY 6 APRIL

Poster Session

Risk factors: others_Part I

Risk factors: others_Part I	232
Poster discussant: <i>M. Simonenko (Saint Petersburg, RU)</i>	
Effect of Ramadan fasting on acenocoumarol-induced anticoagulant effect	233
<i>K. Mzoughi, I. Zairi, Z. Jnifene, M. Ben Kilani, F. Ben Moussa, S. Kamoun, S. Fennira, S. Kraiem (Tunis, TN)</i>	
Toxic urban waste's assault on cardiovascular risk	234
<i>M. L. De Rosa, M. Cerini, L. Cerini, N. Ferrara (Naples and Milan, IT)</i>	
White coat hypertension, is it really benign?	235
<i>M. Matangi, U. Jurt, M. Cases, D. Brouillard (Kingston, CA)</i>	
Association between grade of blood pressure control and diastolic dysfunction: data from a community-based cohort	236
<i>E.M. Vilela, R. Fontes-Carvalho, R. LadeirasLopes, P. Bettencourt, A. Leite-Moreira, A. Azevedo (Vila Nova de Gaia and Porto, PT)</i>	
Hypertension affects inflammatory mediators in heart failure.	237
<i>K. Kaminski, K. Ptaszynska-Kopczyńska, M. Marcinkiewicz-Siemion, A. Szpakowicz, A. Lisowska, E. Waszkiewicz, W.J. Musiał (Białystok, PL)</i>	
Association between modified shuttle walk test and cardiorespiratory fitness in overweight/obese adults with primary hypertension: EXERDIET-HTA study	238
<i>B. Jurio-Iriarte, I. Gorostegi-Anduaga, G.R. Aispuru, P. Corres, J. Perez-Asenjo, A. Martinez Aguirre, P.H. Brubaker, S. Maldonado-Martin (Vitoria-Gasteiz, Miranda de Ebro, Burgos and VITORIA-GASTEIZ, ARABA/ALAVA (BASQUE COUNTRY, ES)</i>	
How to reliably diagnose arterial hypertension: predictive values based on 24h ambulatory blood pressure measurements	239
<i>V. Raymaekers, C. Brenard, L. Hermans, P. Vanvoorden, I. Frederix, P. Dendale (Diepenbeek and Hasselt, BE)</i>	
Correlation between trombospondin1, inflammatory markers and endothelial dysfunction in hypertensive patients treated with different therapeutically regimen	240
<i>M. Andor, V. Buda, C. Cristescu, M.C. Tomescu (Timisoara, RO)</i>	
Association of nocturnal blood pressure dipping with cardiorespiratory fitness and body mass index in overweight/obese adults with primary hypertension: EXERDIET-HTA study	241
<i>S. Maldonado-Martin, I. Gorostegi-Anduaga, G.R. Aispuru, P. Corres, B. JurioIriarte, A. Martinez De Aguirre, S.M. Fryer, I. Mujika, J. Perez-Asenjo (VITORIA-GASTEIZ, Miranda de Ebro, Burgos, BILBAO and Vitoria-Gasteiz, ES; GLOUCESTER, GB)</i>	
The state of sexual function and dynamic of sexual hormones in men with essential hypertension in short-term monotherapy by bisoprolol and carvedilol	242
<i>G. Nur-Mammadova, N. Ismaylova (Baku, AZ)</i>	
Hypertension and its relation with waist-to-height ratio in children	243
<i>S.K. Romero Rondon, C.L. Dominguez Urrego, E.M. Gamboa Delgado, D.C. Quintero Lesmes (Floridablanca and Bucaramanga, CO)</i>	
What is the importance of preoperative electrocardiogram in hypertensive patients for moderate/high risk non-cardiac surgery?: a single-center randomized study	244
<i>L. W. Ramos, B. Cristina, M.V. Ferreira, C.S. Freitas, E. Elly, M.A. Calil, J.C.S. Goes (Sao Paulo and Marilia, BR)</i>	
Assessment of cardiovascular risk and vascular age in overweight/obese adults with primary hypertension: EXERDIET-HTA study	245
<i>I. Gorostegi-Anduaga, G.R. Aispuru, P. Corres, J. Perez-Asenjo, A. Martinez-Aguirre, B. Jurio Iriarte, S. Maldonado-Martin (Vitoria-Gasteiz and Miranda de Ebro, Burgos, ES)</i>	
Carotid endarterectomy as the method of arterial hypertension treatment	246
<i>O. A. Germanova (Samara, RU)</i>	
Ethnic differences in hypertension prevalence in the three countries: Russia, Kyrgyzstan, Kazakhstan	247
<i>A.O. Myrzamatova, A.V. Kontseva, A.G. Polupanov, A.N. Halmatov, Y.K. Iskakov, A.K. Kashirin, K.A. Alikanova, A.T. Altymysheva, Y.A. Balanova (Moscow and Samara, RU; Bishkek, KG; Karaganda, KZ)</i>	
Long-term adherence to viniyoga in high-risk cardiac rehabilitation patients with systolic blood pressure between 140/160 mmHg	248
<i>W. J. MayerBerger, S. Schroer, C. Pieper (42799 Leichlingen and Essen, DE)</i>	
Hypertension control and patients adherence to treatment in the primary care settings	249
<i>J. Gajdosik, P. Sabaka, M. Vrbnjak, F. Simko, A.A. Dukat (Bratislava, SK)</i>	

THURSDAY 6 APRIL

Poster Session

Risk factors: others_Part 2

Risk factors: others_Part 2 250
Poster discussant: E. Van Craenenbroeck (Edegem, BE)

Red blood cell distribution width & myocardial scar burden in coronary artery disease 251
C. J. Magri, T.X. Tian, L. Camilleri, R.G. Xuereb, J. Galea, S. Fava (Msida and G'Mangia, MT)

Prevalence of coronary artery and thoracic aorta calcification detected incidentally on computed tomography chest imaging in a tertiary referral center in the middle east 252

A. Marzaro, O. Hamoui, J. Daher, G. Mouharram, K. Yammine, E. Chammas, W. Jaroudi (Beirut, LB)
 Body composition and quality of life in patients with peripheral arterial disease 253

G. Seinost, R. Sherzay, A. Horina, B. Arefnia, S. Gutmann, H. Mangge, G. Silbernagel, M. Brodmann, G. Wimmer (Graz, AT)
 Is regional wall motion abnormality on screening echocardiography prior to trastuzumab therapy a factor influencing left ventricular function? 254

K.R. Bhamidipati, V. Subramaniam, B. Skaria, K. Mahmood, K. Linn (Solihull, GB)
 The crucial role of cardiac magnetic resonance in focal myocarditis 255

V. Lisignoli, A. Santilli, G. Grutter, A. Secinaro, B. Leonardi, R. Adorisio, P. Ciliberti, F. Drago (Rome, IT)
 Rheumatic myocarditis in the mitral stenosis: myth or reality? 256

R. Hammami, A. Zouari, A. Elleuch, N. Tabeji, A. Ghayeza, D. Abid, S. Kammoun (Sfax, TN)
 Social support in patients with coronary artery disease after percutaneous coronary intervention: a prospective study 257

G.S. Pushkarev, V.A. Kuznetsov, E.I. Yaroslavskeya (Tyumen, RU)
 Low socio-economic status as a risk factor for cardiovascular disease in the years of financial crisis (2002-2012) 258

N. ~ Kollia, D. B. Panagiotakos, E. Georgousopoulou, C. Chrysohoou, D. Tousoulis, C. Stefanadis, C. Papageorgiou, C. Pitsavos (Athens, GR)

Gender features of cardiovascular risk in the population with vital exhaustion in Russia / Siberia: WHO program MONICApsychosocial 259

V. Gafarov, E. Gromova, D. Panov, I. Gagulin, A. Gafarova (Novosibirsk, RU)
 The study of coping with stressful and problematic situations in patients with risk factors for cardiovascular disease 260

O. ~ Sivakova, N.A. Sirota (Moscow, RU)
 Impact of long-term psychological support on health-related quality of life after rehabilitation 261

W. J. Mayer-Berger, B. Simon, C. Kettner, J. Grebe, S. Neuhaeuser (42799 Leichlingen and Düsseldorf, DE)
 Psychosocial risk factors of cardiovascular diseases and hypertension in Polish adult population. 262

Results of WOBASZ II study.
J. Piwonski, P. Kurjata, A. Piwonska, W. Bielecki, K. Kozakiewicz, A. Pajak, A. Tykarski, T. Zdrojewski, W. Drygas (Warsaw, Lodz, Katowice, Krakow, Poznan and Gdansk, PL)

Impact of psychosocial risk factors in patients with coronary heart disease on medication adherence 263
V.A. Kuznetsov, G. Pushkarev, E.I. Yaroslavskeya (Tyumen, RU)

Association between psychosocial risk factors and coronary artery disease in open male population 264
V.A. Kuznetsov, M.M. Kayumova, E.V. Akimova, V.V. Gafarov (Tyumen, RU)

Risk factors: others_Part 3

Risk factors: others_Part 3 265
Poster discussant: T. Berger (Freistadt, AT)

Validity of the Japan's national checklist as an index of frailty and plasma fatty acid levels in elderly patients receiving cardiac rehabilitation 266

M. Kunimoto, K. Shimada, M. Yokoyama, Y. Hoshino, S. Takahashi, T. Shiozawa, T. Aikawa, S. Ouchi, A. Amano, H. Daida (Tokyo, JP)
 Randomized controlled trials meta-analysis of fish oil supplementation effects on inflammatory markers of cardiovascular disease 267

M.L. De Rosa, L. Cerini, M. Cerini, N. Ferrara (Naples and Milan, IT)
 Application of an expert system to improve cardiovascular risk in the workplace 268

M.A. ~ Sanchez Chaparro, E. Calvo Bonacho, M. Cabrera Sierra, L. Quevedo Aguado, C. Fernandez Labandera, P. Martinez Munoz, J.C. Sainz Gutierrez, C. Catalina Romera, A. Fernandez Meseguer, P. Valdivielso Felices (Málaga and Madrid, ES)
 Factors affecting the neuropsychological status in patients with stable coronary artery disease 269

O. Trubnikova, T. Kupriyanova, I. Tarasova, O. Maleva, O. Barbarash (Kemerovo, RU)

THURSDAY 6 APRIL

Poster Session

Experience of application of type 2 diabetes risk scale among young people <i>I.V. Tyshchenko, O.O. Bondareva (Dnipropetrovsk, UA)</i>	270
The effectiveness of attendance at a phase 3 specialised heart failure cardiac rehabilitation programme on patients cardiovascular risk factor profile <i>N. A. M. Fallon, G. Mckee, R. O'mahony, M. Quirke, C. Finn, N. Flynn, P. Mcgeary, V. Jones, V. Maher (Dublin, IE)</i>	271
Agreement of different methods for arterial stiffness assessment in population-based sample of Saint Petersburg inhabitants <i>A. Alieva, O. Rotar, A. Orlov, M. Boyarinova, V. Solntsev, A. Konradi, E. Shlyakhto (Saint Petersburg, RU)</i>	272
Addressing high blood pressure treatment in primary care office in Mexico. IMSS HBP collaborative group second report <i>S. Palomo-Pinon, F. Limon (Mexico City, MX)</i>	273
Vitamin D deficiency and 3Year outcomes in acute coronary syndromes <i>M. Knezevic Pravecsek, K. Cvitkusic Lukenda, B. Miskic, I. Hadzibegovic, B. Vujeva (Slavonski Brod, HR)</i>	274
Screening of cardiovascular risk factors and stress level in policewomen of pacifying police units from state government <i>I.P.B. Aragao, V.F. Marcalla, S.A. Simoes, T. Spritzer, P.P. Ferreira, A.C.B. Souza, I.L.P.B. Anjos (Rio de Janeiro, BR)</i>	275
Aortic stiffness assessment using an innovative technique: Finger to Toe pulse wave velocity (popmetre) compared to arterial stiffness assessed by applanation tonometry: a clinical study <i>H. Obeid, H.K. Khettab, P.B. Boutouyrie, S.L. Laurent, M.H. Hallab (Paris and Nantes, FR)</i>	276
Sedentary behaviour and physical activity in frail, pre-frail and non-frail elderly patients with acute coronary syndrome <i>A. Ruescas-Nicolau, V. Ruiz-Ros, Y. Ezzatvar-De-Llago, C. Sastre-Arbona, E. Valero-Picher, X. Canoves-Femenia, M. Pellicer-Banuls, F. Lopez-Fornas, P. Racugno, J. Sanchis-Fores (Valencia, ES)</i>	277
Risk factors: others_Part 4	
.....	
Risk factors: others_Part 4	278
Poster discussant: <i>H. Hanssen (Basel, CH)</i>	
Relation between high blood pressure control and basal glycemic level at primary care office in Mexico IMSS HBP collaborative group third report <i>S. ~ PalomaPinon, F. Limon (Mexico City, MX)</i>	279
Age and gender-related differences in biomarker levels in patients with st-segement elevation myocardial infarction <i>T. ~ Pecherina, V. Kashtalap, O. Barbarash, E. Zhuravleva (Kemerovo, RU)</i>	280
CAVI relates to left ventricular diastolic dysfunction in sleep apnea syndrome patient <i>T. Yamamoto, K. Shimizu, K. Shirai (Tokyo and Sakura, JP)</i>	281
The importance of carotid arterial stiffness measurement in patients with ischaemic heart disease <i>B.M. Bjelobrk, M.T. Miljkovic, D.S. Dodic, I.A. Ilic (Sremska Kamenica, RS)</i>	282
Lipid metabolism in pregnant women from standpoint of burdened heredity <i>M.E. Evseyeva, O.V. Sergeeva, A.V. Rusidi, E.N. Fursova, I.I. Pokhorenko-Kolomaytseva (Stavropol, RU)</i>	283
Nicotinic dependance and smoking cessation evaluation among healthcare workers <i>K. Mzoughi, I. Zairi, R. Ben Said, S. Hannachi, F. Ben Moussa, S. Kamoun, S. Fennira, S. Kraiem (Tunis, TN)</i>	284
Changes in carbohydrate metabolism depending on the functional capacity of the kidneys in nondiabetic patients <i>K.H. SemegenBodak, O.Y.U. Buchko, V. Bodak (Lviv, UA)</i>	285
The forgotten cardiovascular risk factors in patients with ST-segment elevation myocardial infarction. What their prevalence and importance? <i>J. Lujan Valencia, M.J. Cristo Ropero, M. Butron Calderon, N. Garcia Gonzalez, P. Villar Calle, M. Almendro Delia, J.C. Garcia Rubira (Sevilla, ES)</i>	286
Predictors of acute kidney injury after coronary revascularization (surgical versus percutaneous revascularization) <i>D.R. Shaimaa Mostafa, H.E.B.A. Heba Mansour, T.A. Tarek Aboelazem, M.Y. Mohamed Yousri (Benha and Cairo, EG)</i>	287
Erectile dysfunction and sleep apnea syndrome are risk factors of cardiovascular diseases <i>I. Madaeva, O.N. Berdina, N.V. Semenova, V.V. Madaev, L.I. Kolesnikova (Irkutsk, RU)</i>	288
Efficacy of a cardiovascular prevention program in patients with obstructive sleep apnoea syndrome <i>S. Masnaghetti, C. Proserpio, A.M. Lucioni, F. Maslowsky, O. Mentasti, S. Sarzi Braga (tradate, IT)</i>	290

FRIDAY 7 APRIL

Morning Scientific Sessions

08:30 - 10:00

SYMPOSIUM

Auditorium 2

Cardiac telerehabilitation: greater benefits at lower costs?

Chairpersons: M. Guazzi (San Donato Milanese, IT); M. Wilhelm (Bern, CH)

Despite proven clinical benefits of cardiac rehabilitation, participation rates in most European countries remain low. Moreover, achieved benefits are often not sustained over time. Implementation of cardiac telerehabilitation combining modern ICT platforms, sensor technology and cognitive behavioural strategies may lead to an increase in CR participation and to a superior improvement in self-management skills as compared to traditional centre-based approaches. This session provides an overview of advances in cardiac telerehabilitation with respect to clinical and economic benefits, technological advancements and patient selection.

08:30	Cardiac telerehabilitation in low-to-moderate risk patients; lessons from the FIT@Home trial. <i>H. M. C. Kemps (Den Bosch, NL)</i>	291
08:52	Home-based exercise training in patients with chronic heart failure; how to prescribe and monitor training intensity. <i>M. Halle (Munich, DE)</i>	292
09:15	Is cardiac telerehabilitation cost effective? <i>J. J. Kraai (Amsterdam, NL)</i>	293
09:37	Towards a comprehensive multifaceted telerehabilitation program. <i>P. Dendale (Hasselt, BE)</i>	294

08:30 - 10:00

CASE-BASED SYMPOSIUM

Auditorium 1

Innovations in preventing sudden death in athletes

Chairpersons: A. Pelliccia (Rome, IT); L. Serratos Fernandez (San Lorenzo De El Escorial, ES)

This session will explore novel data in the field of sudden cardiac death prevention in young and athletic individuals.

- Gain insight into the causes of sudden cardiac death in athletes and how contemporary studies differ from long-held beliefs.
- Critically appraise the significance of myocardial scar on athletic individuals and whether it poses a risk for sudden cardiac death.
- Recognise the cost-effectiveness issues surrounding pre-participation screening and review new evidence that address for the first time cost effectiveness issues in real, large population groups.
- Evaluate the psychological impact of screening, diagnosis with disease and potential disqualification.

08:30	Contemporary studies of sudden cardiac death in young athletes. <i>M.N. Sheppard (London, GB)</i>	295
08:48	Myocardial scar in athletes: risk marker for sudden cardiac death?	296
09:06	Cost effective pre-participation screening in athletes: is it feasible? <i>H. Dhutia (London, GB)</i>	297
09:24	Emergency response facilities including primary and secondary prevention strategies across professional soccer clubs in England <i>A. Malhotra, G. Finnachiaro, S. Gati, T. KeteepeArachi, P. Rao, N. Sahdev, D. Reddin, C. Cowie, M. Papadakis, S. Sharma (London, GB)</i>	297 A
09:42	Psychological impact of screening: facts and fiction. <i>E. E. Solberg (Oslo, NO)</i>	298

08:30 - 10:00

SYMPOSIUM

Conference room 1.1 - 1.3

Metabolic targets in rehabilitation in the young and in the old: is there a seasoning aspect?

Chairpersons: C.H. Davos (Athens, GR); N. Kraenkel (Berlin, DE)

08:30	Energy metabolism requirements in extreme conditions. <i>K. Clarke (Oxford, GB)</i>	299
08:52	Cardiovascular prevention in the young: is it different to the old patient? <i>D. Gaita (Timisoara, RO)</i>	300
09:15	Weight management recommendations should be different in young and old patients: ageing as a black spot in our guidelines. <i>C.H. Davos (Athens, GR)</i>	301
09:37	Energy metabolism in cardiovascular rehabilitation. <i>M. Lainscak (Murska Sobota, SI)</i>	302

FRIDAY 7 APRIL

Morning Scientific Sessions

08:30 - 10:00

YOUNG INVESTIGATORS AWARD

Conference
room I.4 - I.6

Young investigator award session III - Prevention, Epidemiology & Population Science (PEP)

Chairpersons: P. Marques-Vidal (Lausanne, CH); M. Kavousi (Rotterdam, NL)

Judges: V. Vassiliou (London, GB); J.C. Barthelemy (Saint-Etienne Cedex 2, FR); C. Graf (Cologne, DE)

Six abstracts have been selected for their outstanding quality. Finalists will be presenting their research in front of an appreciative audience, chairpersons and judges expert in the topic. A winner will be awarded a diploma and a prize of €500.

08:30	Body size and risk of atrial fibrillation in women a registry-based cohort study C. E. Persson, M. Adiels, L. Bjorck, A. Rosengren (Gothenburg, SE)	303
08:45	Relationship between objective and subjective assessment of physical functioning and cardiovascular disease incidence. The HAPIEE Study. A. Besala, M. Kozela, R. WolfshautWolak, A. Pajak (Krakow, PL)	304
09:00	Substitution of linoleic acid for saturated fatty acids, mono-unsaturated fatty acids or glyceic carbohydrates and the risk of ischemic stroke S. K. Venoe, M. U. Jakobsen, S. Lundbye-Christensen, F. W. Bach, E. B. Schmidt, K. Overvad (Aalborg and Aarhus, DK)	305
09:15	Mediterranean diet and multiple health outcomes: an umbrella review of meta-analyses of observational studies and randomized trials M. Dinu, G. Pagliai, A. Casini, F. Sofi (Florence, IT)	306
09:30	Sex differences in risk factor control and management for secondary prevention of coronary heart disease across three regions: an analysis from SURF data M. Zhao, I. Vaartjes, I. Graham, D.E. Grobbee, W. Spiering, K. Klipstein-Grobusch, M. Woodward, S. Peters (Utrecht, NL; Dublin, IE; Sydney, AU; Oxford, GB)	307
09:45	Associations of leptin, insulin and lipids with retinal microvasculature in children C. Van Aart, N. Michels, I. Sioen, A. De Decker, T. Nawrot, S. De Henauw (Ghent and Hasselt, BE)	308

10:00 - 11:00

MODERATED POSTERS

Moderated
Poster Area

Moderated Poster Session III - Exercise Testing/ Training/ Cardiac Rehabilitation

Chairpersons: M.C. Iliou (Issy Les Moulineaux, FR); P. Doherty (York, GB)

Posters are on display in the poster area from 08:30 until 18:00.

Each poster presenter will have 5 minutes to briefly summarise their poster to the moderators in front of a dedicated audience. A question and answer period of 2 minutes follows each presentation.

	One year sustaining of combined effects of cardiac rehabilitation and balloon pulmonary angioplasty on exercise capacity in patients with inoperable chronic thromboembolic pulmonary hypertension. S. Fukui, T. Ogo, J. Ueda, A. Tsuji, L. Kumasaka, T. Arakawa, M. Nakanishi, S. Yasuda, Y. ~ Goto (Osaka, JP)	309
	Telemonitoring in patients with a new diagnosis of heart failure: from clinical research to everyday practice. G. Koulaouzidis, D. Barrett, A. Clark (Hull, GB)	310
	Cardiac rehabilitation is superior to invasive coronary revascularization in improving functional capacity as measured by cardiopulmonary exercise testing N. Kumar, N. Kumar, M. Katsoulis, A. Bagai, S. Chaudhry (WHITBY and Toronto, CA; Atlanta, US)	311
	Impact of novel index of myocardial contractile reserve on hospital admission rates A. Bobrov, L. Bobrov (Saint Petersburg, RU)	312
	Antioxidant defense, ventricular remodeling and physical fitness changes in heart failure patients submitted to moderate and high intensity interval treadmill training V. Angarten, A.Z. Ulbrich, A.S. Netto, S.W. Sties, L.S. De Mara, F.A. Cruz, M. Carmo, R. Pereira, E.L. Silva, T. De Carvalho (Lisbon, PT; Curitiba, Florianopolis, Florianópolis and Jequié, BR)	313
	Endurance-type exercise combined with acipimox administration provides superior benefits for glycemic control compared with endurance-type exercise alone in male patients with type 2 diabetes D.R.M.J. Hansen, K. Verboven, J.W. Van Dijk, L.J. Van Loon (Hasselt, BE; Nijmegen and Maastricht, NL)	314
	Impact of aerobic interval training and continuous training on left ventricular geometry and function: a SAINTEX CAD substudy E. Van Craenenbroeck, C. Van De Heyning, C. De Maeyer, N. Pattyn, P. Beckers, V. Connelissen, K. Goetschalckx, J.U. Voight, L. Vanhees, B. Shivalkar (Antwerp and Leuven, BE)	315
	Dynamics of oxygen uptake and ventilatory response during and after the six-minute walk test in patients with heart failure K. ~ Yoshimura, S. Yuguchi, Y. Urabe, N. Maeda, T. Yoshida (Okayama and Hiroshima, JP)	316

FRIDAY 7 APRIL

Morning Scientific Sessions

11:00 - 12:30

SYMPOSIUM

Auditorium 2

Telemedicine in primary prevention

Chairpersons: D.R.M.J. Hansen (Hasselt, BE); P. Dendale (Hasselt, BE)

11:00	The EXPERT Tool: Focus on prevention D.R.M.J. Hansen (Hasselt, BE)	317
11:22	Home-based telemonitoring reduces HbA1c in type 2 diabetes. The evidence A. Mischie (Montluçon, FR)	318
11:45	The CITY trial, investigating a m-Health behavioral weight loss intervention in the obese patient To be announced	319
12:07	TASMINH2, evaluating the effectiveness of telemonitoring and self-management in hypertension To be announced	320

11:00 - 12:30

CASE-BASED SYMPOSIUM

Auditorium 1

New frontiers in sport cardiology: quantifying risk in master athletes

Chairpersons: J. Niebauer (Salzburg, AT); A. G. Stuart (Bristol, GB)

This session will explore emerging evidence in the field of the veteran/master athletes and specific issues encountered in Sports Cardiology practice through real-life cases.

- Explore cardiovascular adaptations of chronic, high intensity exercise and differentiate what constitutes normal adaptation compared to heart disease.
- Critically appraise the evidence suggesting potential harmful effects of chronic, endurance training.
- Evaluation and management of athletes with atrial fibrillation.
- Gain insight into the value and limitations of assessing risk of cardiac events in novice and veteran master athletes.

11:00	The veteran athlete's heart: is old really gold? S. Sharma (London, GB)	321
11:18	Right ventricular adaptation to exercise: the weak link of endurance training? A. La Gerche (Melbourne, AU)	322
11:36	Atrial fibrillation in athletes: a marker of exercise overdose? L. Mont (Barcelona, ES)	323
11:54	Aortic root remodeling according to the classification of sport G. Grazioli, M. Sanz, S. Montserrat, B. Vidal, A. Doltra, G. Sarquella-Brugada, M. Bellver, R. ~ Canal, J.A. Gutierrez, M. Sitges (Barcelona, Esplugues de Llobregat and Sant Cugat del Vallès, ES)	324
12:12	Quantifying risk in master athletes; Practical approach or wishful thinking? M. Borjesson (Vastra Frolunda, SE)	325

11:00 - 12:30

SPECIAL SESSION

Conference room I.1 - I.3

How to tailor cardiac rehabilitation in patients with devices or endstage diseases?

Joint session with the Japanese Society of cardiac rehabilitation

Chairpersons: Y. Kimura (Hirakata, JP); H. Voller (Rudersdorf, DE)

11:00	Cardiac rehabilitation for the patients with sarcopenia S. Yamada (Nagoya, JP)	326
11:22	After TAVI. A. Abreu (Lisbon, PT)	327
11:45	Patients with impaired renal function. Y. Goto (Suita, JP)	328
12:07	After LVAD implantation. U. Corra (Veruno, IT)	329

FRIDAY 7 APRIL

Morning Scientific Sessions

11:00 12:30

RAPID FIRE ABSTRACTS

Conference
room 1.4 - 1.6

Rapid Fire Abstract session II

Chairpersons: C. Vigorito (Naples, IT); To be announced

Fast-paced and interactive session including presentation of 8 topic related abstracts.

Each presentation will be followed by questions and discussions with the audience moderated by the Chairpersons.

- | | | |
|-------|--|-----|
| 11:00 | Can traditional risk factors explain the higher risk of cardiovascular disease in South Asians compared to Europe and in Norway and New Zealand?
<i>K.S. Rabanal, H.E. Meyer, G.S. Tell, J. Igland, R. Pylypchuk, S. Mehta, B. Kumar, A.K. Jenum, R.M. Selmer, R.T. Jackson (Oslo and Bergen, NO; Auckland, NZ)</i> | 330 |
| 11:11 | Social inequalities in the burden of stroke in Germany: cross-sectional analysis of a nationwide population-based health survey
<i>M.A. Busch, J. Hoebel, T. Lampert (Berlin, DE)</i> | 331 |
| 11:22 | Elevated resting heart rate in combination with vital exhaustion increases the risk of death from ischemic heart disease in the general population: the Copenhagen City Heart Study
<i>E. Clays, A. Holtermann, J.L. Marott, E. Prescott, M.T. Jensen (Ghent, BE; Copenhagen and Holbaek, DK)</i> | 332 |
| 11:33 | Association between dietary fat intake and coronary heart disease in middle-aged and senior adults. The Hordaland Health Studies (HUSK)
<i>T.R. Haugsgjerd, G.M. Egeland, S.E. Vollset, O. Nygaard, G. Sulo, K. Bjoernevik, G.S. Tell (Bergen, NO)</i> | 333 |
| 11:45 | Epicardial adiposity, regardless of visceral adiposity, is associated with significant cardiovascular abnormalities in untreated and asymptomatic subjects, as measured by the calcium score
<i>M. El Shahawy, A.S. Byju (Sarasota, US)</i> | 334 |
| 11:56 | Attainment of blood pressure, lipids and diabetes targets in people at high cardiovascular risk in Europe: a report from the EUROASPIRE IV Survey
<i>K. Kotseva, C. Jennings, D. De Bacquer, G. De Backer, V. Gyberg, L. Ryden, D. Wood (London, GB; Ghent, BE; Stockholm, SE)</i> | 335 |
| 12:07 | Translation of evidence from 11 randomized clinical trials on statin use in primary prevention of cardiovascular disease into ESC 2016 and ACC/AHA 2013 guidelines: results from the Rotterdam Study J. – Pavlovic, J. W. Deckers, M. Kavousi, M. A. Ikram, O. H. Franco, M. J. G. Leening (Rotterdam, NL) | 336 |
| 12:18 | The association between education level and cardiovascular disease incidence is partially mediated by uncontrolled diabetes and hypertension and by smoking
<i>I.R. Degano, J. Marrugat, M. Grau, B. Salvador, R. Ramos, A. Zamora, R. Marti, R. Elosua (Barcelona and Girona, ES)</i> | 337 |

FRIDAY 7 APRIL

Lunchtime sessions

12:45 - 13:45

SATELLITE SYMPOSIUM

Auditorium I

Pharmacological agents during cardiac rehabilitation: the synergy to go further - Sponsored by SERVIER

Chairpersons: A. Abreu (Lisbon, PT); A. Cohen-Solal (Paris, FR)

This scientific program is intended to understand the value of cardiac rehabilitation programs as part of the recommended treatment in post-MI patients and following an acute event in heart failure patients, to assess how medicines, either metabolic or haemodynamics drugs, and exercise can lead to a virtuous circle of patients' well-being, and finally to characterize the challenges in setting up cardiac rehabilitation programs and understand potential solutions.

12:45	Introduction. A. Abreu (Lisbon, PT)	338
12:48	Cardiac rehabilitation: current challenges and barriers. F. Edelmann (Berlin, DE)	339
13:06	The role of metabolic agents during cardiac rehabilitation. R. Belardinelli (Ancona, IT)	340
13:24	The benefits of improving systolic function by pure heart rate reduction. M.B. Yilmaz (Sivas, TR)	341
13:42	Conclusion. A. Cohen-Solal (Paris, FR)	342

12:45 - 13:45

SATELLITE SYMPOSIUM

Conference room I.1 - I.3

Turning evidence into practice: integrating smoking cessation into cardiovascular clinics - Sponsored by Pfizer

Chairpersons: E. A. Lopez De Sa Y Areses (Madrid, ES)

Understand the importance of treating cardiovascular patients for smoking cessation. Discuss the latest clinical and real world evidence for managing and treating smoking cessation in patients with cardiovascular disease. Share best practice and tips for addressing smoking cessation on the cardiology ward.

12:45	Welcome and introductions. E. A. Lopez De Sa Y Areses (Madrid, ES)	343
12:50	Addressing smoking cessation in patients with cardiovascular disease (CVD). S. Gupta (London, GB)	344
13:05	The evidence for smoking cessation in patients with CVD. E. A. Lopez De Sa Y Areses (Madrid, ES)	345
13:20	Smoking cessation on the cardiology ward: sharing best practice. R. Dalmau (Madrid, ES)	346
13:35	Q&A session. E. A. Lopez De Sa Y Areses (Madrid, ES)	347
13:44	Thank you and close. E. A. Lopez De Sa Y Areses (Madrid, ES)	348

12:45 - 13:45

SATELLITE SYMPOSIUM

Conference room I.4 - I.6

Retinal vessel analysis in cardiovascular prevention - Sponsored by Imedos Systems UG

Chairpersons: H. Hanssen (Basel, CH); P. Leeson (Oxford, GB)

The Satellite Symposium gives an introduction and perspectives to the method and application of retinal vessel imaging in cardiovascular prevention. Static and dynamic retinal vessel analysis are diagnostic tools to optimize cardiovascular risk screening and therapy guidance in chronic vascular and metabolic disease. It gives an overview on imaging microvascular structure and function and demonstrates its clinical use and relevance. Current Data from large cohort studies are presented.

12:45	Retinal vessel analysis: a biomarker of cardiovascular risk. H. Hanssen (Basel, CH)	349
13:00	Retinal vessel imaging in chronic heart failure. A. Flammer (Zurich, CH)	350
13:15	Retinal vessel imaging: predictor for mortality in end stage renal disease The ISAR study. C. Schmauderer (Munich, DE)	351
13:30	Retinal vessel imaging in diabetic patients The Maastricht study. A. J. H. M. Hauben (Maastricht, NL)	352

FRIDAY 7 APRIL

Afternoon Scientific Sessions

14:00 - 15:30

MASTER CLASS

Auditorium 2

Cardiovascular risk and poly pill

Chairpersons: N. Sheikh (London, GB); V. Vassiliou (London, GB)

This session is organised in the framework of the ESC Prevention of CVD Programme.

14:00	How to assess cardiovascular risk Time for a rethink? <i>I. M. Graham (Wicklow, IE)</i>	353
14:22	Assessment of preclinical atherosclerosis <i>U. Nixdorff (Duesseldorf, DE)</i>	354
14:45	The poly pill concept: what, for whom and when? <i>D.E. Grobbee (Utrecht, NL)</i>	355
15:07	Polymeal vs. poly pill: where is the limit of natural? <i>O. H. Franco Duran (Rotterdam, NL)</i>	356

14:00 - 15:30

SYMPOSIUM

Auditorium I

Nutrition over lifespan

Chairpersons: C. Vigorito (Naples, IT); E. Garcia Porrero (Leon, ES)

14:30	Sweet and soft Mistakes in the youth. <i>M. Ezzati (London, GB)</i>	357
14:45	Diet in patients with metabolic syndrome: low carb or low cholesterol? <i>A. T. Timoteo (Lisbon, PT)</i>	358
15:00	Nutrition in the elderly: what are the essentials? <i>W. Doehner (Berlin, DE)</i>	359
15:15	The gut and the heart. <i>M. Troseid (Oslo, NO)</i>	360

14:00 - 15:30

SYMPOSIUM

Conference room 1.1 - 1.3

The role of exercise in diabetes prevention and therapy

Chairpersons: K. Madan (New Delhi, IN); M. Halle (Munich, DE)

14:00	Exercise and diabetes prevention – Lessons learned from epidemiology <i>E. Prescott (Copenhagen, DK)</i>	361
14:22	Cellular and molecular mechanisms of exercise-induced health benefits. <i>N. Kraenkel (Berlin, DE)</i>	362
14:45	Concepts for long-term adherence to physical activity goals. <i>P. Jankowski (Krakow, PL)</i>	363
15:07	Patients with coronary artery disease and diabetes: improved management needed <i>To be announced</i>	364

14:00 - 15:30

DEBATE SESSION

Conference room 1.4 - 1.6

Exercise for cardiovascular health: a double edged sword?

Chairpersons: F. Schnell (Rennes, FR); M. Tiberi (Pesaro, IT)

14:00	Too much exercise can be detrimental to cardiovascular health (PRO) <i>M. Wilhelm (Bern, CH)</i>	365
14:22	Too much exercise can be detrimental to cardiovascular health (CONTRA) <i>A. Malhotra (London, GB)</i>	366
14:45	Exercise restriction is necessary in athletes with cardiac disease (PRO). <i>F. Carre (Rennes Cedex, FR)</i>	367
15:07	Exercise restriction is necessary in athletes with cardiac disease (CONTRA). <i>M. Sitges (Barcelona, ES)</i>	368

FRIDAY 7 APRIL

Afternoon Scientific Sessions

15:30 - 16:30

MODERATED POSTERS

Moderated Poster

Moderated Poster Session IV - Physical Activity/Sports Cardiology

Chairpersons: A. Pressler (Muenchen, DE); S. Caselli (Rome, IT)

Posters are on display in the poster area from 08:30 until 18:00.

Each poster presenter will have 5 minutes to briefly summarise their poster to the moderators in front of a dedicated audience.

A question and answer period of 2 minutes follows each presentation.

- | | |
|--|-----|
| Coronary artery anomalies: the experience of the sports medicine and physical exercise unit of treviso.
<i>T. Vessella, C. Pegoraro, L. Merlo, P. Sarto (Treviso, IT)</i> | 369 |
| Pathophysiological mechanisms of non-cardiac syncope in athletes
<i>G. Christou, E. Kouidi, M. Anifanti, P. Sotiriou, N. Koutlianos, A. Deligiannis (Thessaloniki, GR)</i> | 370 |
| The additional value of including ECG assessment in pre-participation screening in athletes: analysis of a large national cohort
<i>N.M. Panhuyzen-Goedkoop, A. Verbeek, H.T. Jorstad, W. Lemmens, A.A.M. Wilde, R.J.G. Peters (Amsterdam and Nijmegen, NL)</i> | 371 |
| Improvements in physical activity and physical fitness after extending cardiac rehabilitation with a behavioral group intervention: the OPTICARE randomized controlled trial.
<i>N. Ter Hoeve, M. Sunamura, M.L. Geleijnse, H.J. Stam, E. Boersma, R.T. Van Domburg, H.J.G. - Van Den BergEmons (Rotterdam, NL)</i> | 373 |
| The use of lactate thresholds to individualize accelerometer cutpoints in breast cancer and healthy postmenopausal women. Are we sure of doing enough physical activity?
<i>E. Gil Rey, N. Palacios, J. Ibanez, S. Maldonado-Martin, E. Gorostiaga (Vitoria-Gasteiz and Pamplona, ES)</i> | 374 |
| Is reduced global longitudinal strain a part of the athletes heart, or a marker of disease?
<i>S. Glasius Tischer, N.B. Hoest, E. Prescott, H.K. Rasmussen (Copenhagen, DK)</i> | 375 |

16:30 - 18:00

MASTERCLASS

Auditorium 2

The cardiovascular polypill: practical implementation

Chairpersons: M.L. Lochen (Tromso, NO); H. Voller (Rudersdorf, DE)

This session is organised in the framework of the ESC Prevention of CVD Programme.

- | | |
|--|-----|
| 16:30 Rationale for the use of the polypill in cardiovascular disease.
<i>D.E. Grabbee (Utrecht, NL)</i> | 376 |
| 16:52 Is the polypill effective in primary prevention? The evidence.
<i>M. Lafeber (Gouda, NL)</i> | 377 |
| 17:15 Is the polypill effective in secondary prevention? The evidence.
<i>V. Barrios (Madrid, ES)</i> | 378 |
| 17:37 Practical implementation of the polypill, current status and future challenges.
<i>J. R. Gonzalez Juanatey (Santiago De Compostela, ES)</i> | 379 |

16:30 - 18:00

SYMPOSIUM

Auditorium 1

Diet, nutrients and cardiovascular disease prevention: novel aspects

Chairpersons: M. Verschuren (Bilthoven, NL); M. Kavousi (Rotterdam, NL)

Newest insights into the role of diet in CVD prevention

- | | |
|--|-----|
| 16:30 Gen diet interactions, obesity and cardiovascular disease risk.
<i>D. S. Thelle (Goteborg, SE)</i> | 380 |
| 16:52 Diet and the microbiome: the next frontier.
<i>M. Troseid (Oslo, NO)</i> | 381 |
| 17:15 From Mediterranean to Nordic diet: CVD protection with an eco-friendly paradigm.
<i>D. B. Panagiotakos (Athens, GR)</i> | 382 |
| 17:37 Impact of overweight and obesity on cardiac benefit of preventive treatment.
<i>To be announced</i> | 383 |

FRIDAY 7 APRIL

Afternoon Scientific Sessions

16:30 18:00

SYMPOSIUM

Conference
room 1.1 - 1.3

Clean air for clean arteries?

Chairpersons: V. Vassiliou (London, GB); M. Goonewardene (Bedford, GB)

To review and appraise the evidence of air pollution as a risk factor for cardiovascular disease To assess the effect of prenatal exposure to air pollution and cardiovascular risk in adulthood To elaborate on potential mechanisms linking air pollution and cardiovascular risk

16:30	Air pollution and the heart: the hidden risk. <i>I. M. Graham (Wicklow, IE)</i>	384
16:52	Can we prevent strokes by reducing air pollution? <i>A. Santurtun (Santander, ES)</i>	385
17:15	Effect of smoke-free policies to reduce passive smoking. <i>To be announced</i>	386
17:37	Banning diesel cars from city centres: will we see a benefit? <i>A.D.A.M. Vaughan (York, GB)</i>	387

16:30 - 18:00

YOUNG INVESTIGATORS AWARD

Conference
room 1.4 - 1.6

Young investigator award session IV - Cardiac Rehabilitation

Chairpersons: P. Doherty (York, GB); A. Abreu (Lisbon, PT)

Judge(s): M.C. Iliou (Issy Les Moulineaux Cedex, FR); M. Ambrosetti (Cunardo, IT); R. Belardinelli (Ancona, IT);

D.R.M.J. Hansen (Hasselt, BE)

Six abstracts have been selected for their outstanding quality. Finalists will be presenting their research in front of an appreciative audience, chairpersons and judges expert in the topic. A winner will be awarded a diploma and a prize of €500.

16:30	The detrimental impact of dropout in cardiac rehabilitation on outcome among coronary artery disease patients <i>S. Pardaens, A.M. Willems, D. De Smedt, E. Clays, M. Vanderheyden, J. De Sutter (Ghent and Aalst, BE)</i>	388
16:45	Predictors of major adverse cardiovascular events after cardiac rehabilitation: a long term follow up study <i>S. Doimo, P. Maras, G. Barbat, G. Sinagra (Trieste, IT)</i>	389
17:00	Impact of cardiac rehabilitation on the obstructive sleep apnoea in the coronary artery disease <i>D. Hupin, V. Pichot, D. Maudoux, E. Sforza, J.C. Barthelemy, F. Roche (Saint Etienne, FR)</i>	390
17:15	Home-based cardiac rehabilitation as an alternative to centre-based cardiac rehabilitation: Economic evaluation of the FIT@Home study <i>J. J. Kraal, M.E. Van Den Akker-Van Marle, A. Abu-Hanna, W. Stut, N. Peek, H.M.C. Kemps (Amsterdam, Leiden, Eindhoven and Veldhoven, NL; Manchester, GB)</i>	391
17:30	A retrospective analysis of factors influencing the uptake of cardiac telerehabilitation in patients with coronary artery disease. <i>R. W. F. H. Kuijpers, R.W.M. Brouwers, H.M.C. Kemps (Veldhoven, NL)</i>	392
17:45	The 2 minute step test: a reliable and valid alternative to the 6 minute walk test in measuring aerobic capacity of older adults post coronary revascularisation <i>J. L.J. Chow, S. Tony, Y. Chow, D. Tan, S. Rand, C. Fitzgerald (Singapore, SG; London, GB)</i>	393

FRIDAY 7 APRIL

Poster Session

08:30 - 18:00

POSTER SESSION II

Poster session

Posters to be on display between 08:30 - 18:00

Poster viewing tours and discussion questions: during coffee breaks from 10:00 - 11:00 and 15:30 - 16:30. Presenters are required to be by their poster for each break in order to discuss the poster with the audience.

Poster removal 18:00 - 18:30

Diabetes/ Lipids/Obesity/Nutrition_Part I

Diabetes/ Lipids/Obesity/Nutrition_Part I 394
Poster discussant: K. Clarke (Oxford, GB)

Peculiarities of heart rate in the patients with acute coronary syndrome and concomitant diabetes mellitus type 2 395

H. Kyyak, V. Skybchyk, Y. Kyyak (Lviv, UA)

Diabetic cardiovascular neuropathy as marker of risk in diabetic cardiac patients 396

M.E. Zambrano Medina, F.E. Mesa Prado, G. Rosas Cervantes, A. Valle Alberca, F. Ruiz Mateas, S. Lopez Tejero, J.R. Siles Rubio (Marbella, ES)

Glycemic control as prognostic factor in patients hospitalized for major cardiovascular events 397

M.E. Zambrano Medina, P.A. Chinchurreta Capote, F.E. Mesa Prado, J.R. Siles Rubio, A. Valle Alberca (Marbella, ES)

Compensation of diabetes mellitus and the functional activity of platelets 398

A.M. Vorobe, V.I. Ruzov, E.V. Shipanova, M. Mulenga, E.N. Altynbayeva, M.N. Goryachaya (Ulyanovsk, RU)

Association between subclinical atherosclerosis and hyperlipidemia in patients with diabetes mellitus type 2 399

R.S. Gavril, L.I. Arhire, L. Mihalache, M.M. Leon-Constantin, A. Jitaru, O. Mitu, T.F. Vasiliu, A. Gherasim, F. Mitu (Iasi, RO)

Use of IISGLT2 in Diabetes Mellitus type 2 and heart failure 400

J. Morgado, J.R.G. Jessica Roa Garrido, M.T.M.S. Maria Teresa Moraleda Salas,

A.B.P.M.P. Ana Blanca Paloma Martinez Perez, J.F.D.F. Jose Francisco Diaz Fernandez (Huelva, ES)

Elaboration of a protocol for the evaluation, integral treatment and follow up of patients with diabetes that 401

suffered an acute ischaemic event in a public hospital in Spain

S. Blasco, A.I. Jimenez, F.J. Camacho, I. Lobo, C. Collado, P. Gonzalez, J.A. Sanchez Brotons, I. Perez, C. Ayala,

F.J. Morales (Puerto Real, ES)

Diabetes/ Lipids/Obesity/Nutrition_Part 2

Diabetes/ Lipids/Obesity/Nutrition_Part 2 402
Poster discussant: To be announced

Atrial fibrillation preventive effect of n3 polyunsaturated fatty acids in patients with hypertension 403

S. Okamoto, H. Iwasaki (Tsu, Mie, JP)

High rate of achievement of target values in LDLcholesterol reduction through cardiac rehabilitation in 404

patients with acute coronary syndrome

B. Schwaab, U. Zeymer, C. Jannowitz, A. Gitt (Timmendorfer Strand, Ludwigshafen and Haar, DE)

Predictors of non-coronary atherosclerosis progression one year after coronary surgery 405

A. Bezdenezhnykh, A.N. Sumin, Y.V. Kazachek, A.V. Osokina, N.V. Kondrikova, Y.V. Bayrakova,

S.V. Ivanov, O.L. Barbarash (Kemerovo, RU)

Benefit of the PCSK9 inhibitor evolocumab in patients undergoing lipid apheresis 406

K.P. Mellwig, D. Horstlotte, F. Van Buuren (Bad Oeynhausen, DE)

Control of lipid risk factors in high risk individuals 407

N. Gotcheva, B. Georgiev (Sofia, BG)

Role of nonHDL as the target for lipid management in secondary prevention and its relation to clinical events. 408

L. Alvarez Roy, T.F. Benito Gonzalez, M. Rodriguez Santamarta, E. Martinez Paz, C. Lezcano Pertejo, N. Rojo Prieto,

S. Del Castillo Garcia, M. Ascencia Lemus, I. Iglesias Garriz, F. Fernandez-Vazquez (Leon, ES)

Gender differences in high-density lipoprotein cholesterol quantity among middle-aged lithuanian adults 409

S. Kutkiene, Z. Petruilioniene, A. Laucevicius, A. Saulyte, J. Staigyte, E. Rinkuniene, V. Dzenkeviciute (Vilnius, LT)

Back to baseline: validation of an equation to estimate baseline low-density lipoprotein levels in treated 410

familial hypercholesterolemia patients

J.S. Daigle, N. Giacomantonio (Halifax, CA)

FRIDAY 7 APRIL

Poster Session

Outpatient low density lipoprotein control who does it better? <i>M. Abela, J. Bonella, C. Zammit, M. Farrugia, J. Grech, C. Bondin, L.M. Grech, C.J. Magri, R.G. Xuereb (Msida, MT)</i>	411
Vasoprotective effects of prolonged highdose therapy with atorvastatin in patients with very high risk <i>L. Salyamova, A. Khramova, V. Oleinikov (Penza, RU)</i>	412
Trends in cardiovascular risk factors among middle aged lithuanian adults with different high-density lipoprotein cholesterol levels <i>S. Kutkiene, Z. Petrulioniene, A. Laucevicus, A. Saulyte, J. Staigyte, E. Rinkuniene, V. Dzenkeviciute (Vilnius, LT)</i>	413
Reduction of LDL and Lp (a) under the PCSK9 inhibitor Evolocumab/Alirozumab in patients with familial hypercholesterolemia or manifest atherosclerosis <i>M. Poudel, D. Stoyanova, F. Van Buuren, D. Horstkotte, K.P. Mellwig (Bad Oeynhausen, DE)</i>	414
Diabetes/ Lipids/Obesity/Nutrition_Part 3	
Diabetes/ Lipids/Obesity/Nutrition_Part 3 Poster discussant: To be announced	415
Malnutrition is a principal factor for cardiovascular diseases among the youth of the Altai Territory <i>V. Dekhar, A. Osipov, L. Makarova, D. Denisova, I. Osipova, T. Repkina (Barnaul and Novosibirsk, RU)</i>	416
Cardiovascular protection by dietary epicatechin <i>M. Marinka, G. Jankovic, D. Nenezic, I. Stojanovic, P. Milojevic, V. Kanjuh, Q. Yang, G.W. He, A. Novakovic (Belgrade, RS; Hong Kong, HK; Tianjin, CN)</i>	417
Dietary antioxidant potential and polyphenol intake, and prevalence of metabolic syndrome in Polish adults of the WOBASZ II study <i>M.E. Zujko, A.M. Witkowska, A. Waskiewicz, D. Szczesniewska, M. Kwasniewska (Bialystok, Warsaw and Lodz, PL)</i>	418
Pressureoverload cardiac hypertrophy is prevented but not reversed by omega3 fatty acids in the rat, at low dietary intakes achievable by a usual human diet. <i>P.L. McLennan, R. Henry, G.E. Peoples (Wollongong, AU)</i>	419
Anxiety levels moderate the protective effect of dark chocolate polyphenol intake against metabolic syndrome <i>D.D. Mellor, E. Georgousopoulou, N. Naumovski, D. B. Panagiotakos, C. Chrysohoou, A. Zana, D. Tousoulis, C. Stefanadis, C. Pitsavos (Canberra, AU; Athens, GR)</i>	420
Validation of a literaturebased adherence score to Mediterranean diet: the MEDILITE score <i>M. Dinu, G. Pagliai, A. Casini, F. Sofi (Florence, IT)</i>	421
The activeness of cytokine inflammation and body weight in patients undergoing coronary revascularization <i>A. Vorobei, L.G. Komarova, V.I. Ruzov, E.N. Altynbaeva, M.N. Goryachaya (Ulyanovsk, RU)</i>	422
Overweight and obesity among coronary patients <i>N. Gotcheva, B. Georgiev, V. Baytcheva, D. Gotchev (Sofia, BG)</i>	423
Obesity prevention in adolescents <i>L. Rychkova, E. Sheneman, O. Bugun, Z.H. Ayurova, T. Bairova, A. Pogodina, V. Balzhieva (Irkutsk, RU)</i>	424
Influence of height and age on waist circumference in Japanese outpatients with coronary risk factors <i>S. Ito (Toyota, JP)</i>	425
Obesity and heart <i>I. Schusterova, A. Tohatyova, G. Gaborova, S. Drobnakova (Kosice, SK)</i>	426
Determination of the obesity status of patients who came a family health center in Turkey <i>Y. Arpacioğlu, S. Oğuz, G. Camci (Istanbul, TR)</i>	427
Epidemiology/ Public health_Part I	
Epidemiology/ Public health_Part I Poster discussant: M. Dorr (Greifswald, DE)	428
Preventive service delivery in Poland. What changed between years 20032014. <i>A. Piwonska, W. Piotrowski, J. Piwonski, W. Bielecki, K. Kozakiewicz, A. Pajak, A. Tykarski, T. Zdrojewski, W. Drygas (Warsaw, Lodz, Katowice, Krakow, Poznan and Gdansk, PL)</i>	429
Metabolic disorders in Polish women of childbearing age a nationwide study. <i>A. Waskiewicz, D. SzostakWegierek, M. Kwasniewska, A. Pajak, K. Kozakiewicz, A. Tykarski, T. Zdrojewski, W. Drygas (Warsaw, Lodz, Krakow, Katowice, Poznan and Gdansk, PL)</i>	430

FRIDAY 7 APRIL

Poster Session

- Measured versus self-reported health indicators: the Italian Osservatorio Epidemiologico Cardiovascolare/Health Examination Survey 2008-2012 431
L. Palmieri, C. Donfrancesco, L. Gargiulo, H. Tolonen, C. Lo Noce, D. Vanuzzo, S. Giampaoli (Rome and Florence, IT; Helsinki, FI)
- Prevalence of early repolarisation pattern in asymptomatic individuals during routine medical check up 432
A.H.M.E.D. T. Abdellah, M. Elwazir, H. Kamal, H. Ali (Ismailia, EG)
- Prevalence of diagnosed heart failure and increased NTproBNP level in Poland - results of the NATPOL 2011 study. 433
A. Puch-Walczak, T. Grodzicki, P. Bandosz, M. Rutkowski, P. Hoffman, B. Wyrzykowski, Z. Gaciong, B. Solnica, B. Wojtyniak, T. Zdrojewski (Gdansk, Krakow and Warsaw, PL)
- Long-term changes in systolic blood pressure predict risk of atrial fibrillation in a general population cohort study 434
E. Sharashova, T. Wilsgaard, I. Njolstad, E.M. Mathiesen, L.A. Hopstock, J. Ball, B. Morseth, M.L. Lochen, (Tromso, NO; Melbourne, AU)
- Behavioral risk factors distribution in different metabolic profiles among obese and non-obese subjects 435
A. Orlov, M. Boyarinova, O. Rotar, A. Alieva, E. Moguchaya, V. Solntsev, S. Shalnova, E. Baranova, A. Konradi, E. Shlyakhto (Saint Petersburg and Moscow, RU)
- Screening for familial hypercholesterolemia in children: a pilot project 436
S. L. Mosteoru, A.S. Dumitrescu, C. Lengher, G. Mut-Vitcu, D. Gaita (Timisoara, RO)
- Cystatin B related to surrogate markers for cardiovascular disease in children 437
M. Dencker, T. Tanha, M.K. Karlsson, P. Wollmer, L.B. Andersen, O. Thorsson (Malmo, SE; Odense, DK)
- An alternative approach to analyze the current out-of-hospital unexpected sudden death events of adult Taiwanese 438
S.L. Lo, H.C. Lo, T.F. Chiu, S.S. Wang, H.S. Lo (Tayuan, Taipei and Tayuan, TW)
- Associations between coronary heart disease, main risk factors and all-cause mortality among the elderly 439
A. Imaeva, S. Shalnova, A. Deev, Y. Balanova, A. Kapustina, G. Muromtseva, V. Shkolnikov (Moscow, RU; Rostock, DE)
- Prevalence of comorbidity in patients with cardiovascular disease in the general population: results from the LifeLines cohort study 440
J. Buddeke, M.L. Bots, I. Van Dis, F.L.J. Visseren, I. Vaartjes (Utrecht and The Hague, NL)
- Performance of left ventricle and severity of disease in acute coronary syndrome patients determined their short and long term prognosis; the Hellenic Heart Failure study. 441
M. Kouvari, C. Chrysohoou, P. Aggelopoulos, M. Konstantopoulou, I. Kotsiopoulou-Xaritou, S. Iosifidis, A. Filippou, E. Tsiamis, D. Tousoulis (Athens, GR)
- Prevention of erectile dysfunction sign of a good prognosis after acute myocardial infarction 442
D. Stanojevic, S. Apostolovic, R. Jankovic-Tomasevic, S. Salinger-Martinovic, T. Kostic, D. Djordjevic-Radojkovic, V. Mitic, D. Kutlesic Kurtovic, S. Dakic (Nis, RS)
- Pre-hypertension and metabolic risk factors of cardiovascular disease in russian population: the russian epidemiology survey ESSERF 443
A. Erina, O. Rotar, A. Konradi, S. Shalnova, A. Deev, E. Oschepkova, Y. Karpov, I. Chazova, S. Boytsov, E. Shlyakhto (Saint Petersburg and Moscow, RU)

Epidemiology/ Public health_Part 2

- Epidemiology/ Public health_Part 2 444
Poster discussant: E. Di Angelantonio (Cambridge, GB)
- Polymorphism of aldosterone synthase gene as genetic risk factor of arterial hypertension severity 445
V. Bondar, K. Chernyshova, D. Oliynyk, N. Chumachenko, V. Vasilets, E. Kobeleva, I. Sidorenko, E. Degtyar, E. Kryzhanovskay (Odessa, UA)
- Impaired glucose tolerance in young and middle-aged women with coronary artery disease: the preventive role of ABCA1 gene polymorphism InsG319 446
I. A. Leonova, V. Feoktistova, S. Boldueva, O. Sirotkina, T. Vavilova (St Petersburg, RU)
- Search for association between eight mononucleotide polymorphisms and one year unfavorable prognosis after acute coronary syndrome in the Siberian population 447
O. Tsygankova, N. G. Lozhkina, A. D. Kuimov, Y. I. Ragino, V. N. Maksimov, M. I. Voevoda, D. Y. Platonov (Novosibirsk and Tver, RU)

FRIDAY 7 APRIL

Poster Session

Genetic polymorphisms of Lys198Asn gene endothelin 1 and in s319G gene as a protective factor in the pathogenesis of microvascular angina	448
<i>I. A. Leonova, V. Feoktistova, S. Boldueva, O. Sirotkina, O. Zaharova (St Petersburg, RU)</i>	
New biomarker ST2: predictor of early complications in acute coronary syndromes?	449
<i>K. Mzoughi, S. Berriri, I. Zairi, M. Ben Kilani, S. Fredj, S. Kamoun, F. Ben Moussa, S. Fennira, M. Zili, S. Kraiem (Tunis, TN)</i>	
Can we predict cardiac morbidity and mortality after living liver transplantation by using the NSQIP risk model and revised LEE risk index good enough to	450
<i>I.P. Canbolat, Y. Erdogan, G. Adali, O. Kaplan, M. Dayangac, Y. Yuzer, Y. Tokat (Istanbul, TR)</i>	
The prognostic model of risk of coronary artery disease among young and middle-aged women, including traditional, biochemical and genetic factors	451
<i>I. A. Leonova, V. Feoktistova, S. Boldueva, O. Sirotkina, L. Gaykovaya, T. Vavilova (St Petersburg, RU)</i>	
Can the short-term heart rate variability analysis identify autonomic dysfunction in aortic stenosis patients? Preliminary results	452
<i>G.S. Ribeiro, R.D. Melo, L.F. Derez, M.R. Pontes, P. Dal Lago, M. Karsten (Porto Alegre, Governador Valadares and Florianópolis, BR)</i>	
Screening of cardiovascular risk factors in female adolescents students from vocational high school: a cross sectional study	W
<i>V.F. De Freitas Marcolla, L.P. Moura, E.R. Santos, G.G. Rosario, N.R. Ferreira, V.M.S. Pereira, C.G.M. Amorim, I.P.B. Aragao, D.C. Albuquerque, E. Ferreira (Rio de Janeiro, BR)</i>	
Smart phone based "heart attack" risk prediction; innovation of clinical and social approach for preventive cardiac health	453
<i>A.R.U.N. More, S.A.I.K.A.T. Mondal, M. Raihan, O.M.A.R. Faruq Sagor, M.D. A. A. Manjur (MURUD LATUR, IN; KHULNA and Khulna, BD)</i>	
Does income level correlate with cardiovascular risk factors profile?	454
<i>P. Nadrowski, K. Kozakiewicz, M. Skrzypek, A. Pajak, W. Drygas, W. Bielecki, A. Tykarski, T. ~ Zdrojewski, W. Wojakowski (Katowice, Krakow, Warsaw, Lodz, Poznan and Gdansk, PL)</i>	
correlation between cardiac damage and liver disease in cirrhotic cardiomyopathy	455
<i>R. Hammami, A. Elleuch, F. Mroua, Z. Ben Ali, L. Abid, S. Kammoun (Sfax, TN)</i>	
Exercise oscillatory ventilation in stroke patients and the effect of aerobic exercise training	456
<i>J. Cornelis, C. Vanroy, P. Beckers, D. Vissers, H. Feys, S. Truijten, Y. Vanlandewijck, C. Vrints, P. Cras (Antwerp and Leuven, BE)</i>	
Factors influencing the prescription of secondary preventive drugs among ischaemic stroke patients in malaysia	458
<i>W.Y. Hwang, M.L. Bots, S. Selvarajah, L.J. Kappelle, Z. Abdul Aziz, N.N. Sidek, S. Sivasampu, I. Vaartjes (Utrecht, NL; Kuala Terengganu, Terengganu and Kuala Lumpur, MY)</i>	
Left atrial reservoir and booster pump function improved after successful pharmacological cardioversion of atrial fibrillation	459
<i>A. Borizanova-Petkova, E. Kinova, A. Goudev (Sofia, BG)</i>	
Iron deficiency in acute and chronic stroke	460
<i>N. Scherbakov, A. Sandek, N. Ebner, M. Valentova, S. Von Haehling, S.D. Anker, W. Doehner (Berlin and Göttingen, DE)</i>	
Cardiac risk in the treatment of the carotid arteries pathologies	461
<i>A.A. Irnazarov, S.U. Rakhmanov, A.A. Yulbarisov, S.M. Djafarov, R.A. Karimov, A.A. Boltayev (Tashkent, UZ)</i>	
Exercise testing/ training/ Cardiac Rehabilitation_Part I	

Exercise testing/ training/ Cardiac Rehabilitation_Part I	462
Poster discussant: K. Madan (New Delhi, IN)	
Effects of trimetazidine in therapy of microvascular angina	463
<i>I. A. Leonova, O. Zaharova, S. Boldueva, V. Feoktistova, M. Kolesnichenko, A. Lipunova, L. Gaykovaya, O. Sirotkina (St Petersburg, RU)</i>	
The control efficiency of rehabilitation in patients after acute coronary syndrome	464
<i>Y. Doygalyuk, I.E. Mishina, S.L. Archipova, D.S. Suchanova, L.L. Yarchenkova, V.V. Belova, N.N. Panueva, A.E. Baklushin (Ivanovo, RU)</i>	
Early rehabilitation after coronary artery bypass grafting results from the SheppHeartCABg trial.	465
<i>I. Hoejskov, P. Moons, N.V. Hansen, S. La Cour, C. Gluud, P. Winkel, J. Lindschou, L.C. Thygesen, I. Egerod, S.K. Berg (Copenhagen, Aarhus and Odense, DK; Leuven, BE)</i>	

FRIDAY 7 APRIL

Poster Session

The effect of trimetazidine on functional and mental capacity in patients undergoing cardiac rehabilitation after coronary artery bypass grafting <i>P. Alexandrov, N. Perepech (Saint Petersburg, RU)</i>	W
Training focused on force or velocity: influence and relation with the power-force-velocity profile in coronary artery patients in cardiac rehabilitation <i>D. Hupin, M. Usson, P. Labeix, M. Gallet, L. Maes, P. Edouard, P. Samozino, J.B. Morin, J.C. Barthelemy, F. Roche (Saint Etienne, Chambéry and Nice, FR)</i>	466
Effect of cardiac rehabilitation on endothelial function in outpatients with chronic heart failure <i>A. Ito, T. Tokuhisa (Ube, JP)</i>	467
Beneficial effects on smoking habits and sedentarism of a short duration phase II cardiac rehabilitation program <i>J. Garcia Gomez, L. Consuegra Sanchez, M. Melero Nicolas, S. Wasniewski, A. Navarro Perez, S. ~ Bravo Gomez, J.J. Martinez Diaz, R. Soto Ruiz, A. Cruz Segado, J.A. Castillo Moreno (Cartagena, ES)</i>	468
Effect of a cardiac rehabilitation on left ventricular diastolic function in patients with coronary heart disease <i>M. Martinez-Marin, F. Garza-Benito, S. Laita, I. Calvo-Cebollero, J. Aznar-Costa, F. Roncales, J.F. Cueva-Recalde, R. Martinez-Marin, I. Vegas-Vegas, I. Lacambra-Blasco (Zaragoza, ES; Manchester, GB)</i>	469
Association between physical activity and cardiac performance in chronic heart failure <i>J. Scragg, N. Okwose, S. Cassidy, G. Macgowan, K. Bailey, J. Skinner, M.I. Trenell, D. Jakovljevic (Newcastle upon Tyne and Chalfont St Giles, GB)</i>	470
Analysis of f physical rehabilitation efficiency in patients with chronic heart failure <i>V.L. Galenko, T.A. Lelyavina, M.Y. Sitnikova (St Petersburg, RU)</i>	471
Demographic, psychological and socioeconomic predictors of cardiac rehabilitation attendance, uncovering mechanisms of non-attendance among patients with low socio-economic position <i>M. Pedersen, I. Egerod, D. Overgaard, M. Baastrup, I. Andersen (Hillerød and Copenhagen, DK)</i>	472
Findings of Ankle-Brachial-Index examinations performed on symptom-free patients after acute coronary event in our inpatient cardiac rehabilitation center <i>L. Toth, J. Bakai, K. Szalay, B. Galambos (Sopron, HU)</i>	473
Unexpected modifications in anti-platelet therapy within the first year after an acute coronary syndrome <i>J.A. Giner Caro, F.G. Clavel Ruyper, P. Ramos Ruiz, S. Wasniewski, M. Merelo Nicolas, R. Marmol Lozano, J.D. Cascon Perez, L. Consuegra Sanchez, L. Fernandez Gasso, J.A. Castillo-Moreno (Cartagena, ES)</i>	474
An audit of LDLc levels post Nurse-led Phase I Cardiac Rehabilitation at the University Hospital <i>C. Cahill, C. Ahern, K. Mannix (Limerick, IE)</i>	475
Depression a factor of influence on the patients prognosis after suffering the acute coronary syndrome <i>L.V. Rasputina, V.V. Rasputin, A.V. Bronijuk, Y.I. Bronijuk (Vinnitsa, UA)</i>	476
Smoking-related attitudes, behaviors, and cessation among patients with cardiovascular disease in Hungary <i>J. Bakai, L. Haddad (Sopron, HU; Gainesville, US)</i>	477

Exercise testing/ training/ Cardiac Rehabilitation_Part2

Exercise testing/ training/ Cardiac Rehabilitation_Part2 Poster discussant: <i>J.P. Schmid (Barmelweid, CH)</i>	478
Exercised based cardiac rehabilitation in myocardial infarction with nonobstructive coronary arteries (MINOCA): Should we pay attention? <i>I. Burazor, S. Dodic, S. Dodic, M. Moraca, M. Moraca, R. Sakurai (Belgrade and Sremska Kamenica, RS; Tokyo, JP)</i>	479
Usefulness of exercised-based cardiac rehabilitation patients with left ventricle systolic dysfunction <i>I. Burazor, P. Seferovic, S. Dodic, S. Stevovic, M. Andjic (Belgrade and Sremska Kamenica, RS)</i>	480
Exercise-based cardiac rehabilitation programs improve ecocardiographic variables associated with cardiac structure and function <i>N. G. Uribe Heredia, R. Arroyo Espiguero, J. Balaguer Recena, H. Alvaro Fernandez, L. Gil Fraguas, N. Curvi Maldonado, M. Calvo Prieto, M.E. Vallejo Sacristan, M.A. San Martin Gomez, M. Viana Llamas (Guadalajara, ES)</i>	481
Effect of Trimethylhydrazinium propionate (Meldonium) on sexual activity in patients with coronary artery disease <i>A.I. Kravchenko (Dnepropetrovsk, UA)</i>	482
Cardiac rehabilitation in patients with coronary artery disease <i>B. ~ Georgiev, N. Gotcheva, E. Trendafilova, D. Gotchev (Sofia, BG)</i>	483
Dealing with cardiovascular risk factors - are we there yet? <i>M. Abela, C. Xuereb, J. Desira, J.C. Vella, J. Bonello, R.G. Xuereb (Msida, MT)</i>	484

FRIDAY 7 APRIL

Poster Session

Comparison between functional capacity and exercise results in patients who underwent phase ii cardiac rehabilitation program after coronary artery bypass graft surgery and valve surgery at national	485
A. H. Raynaldo, B.R. Basuni Radi, A.M.A. Ade M Ambari, A.S. Anwar Santosa, B.S. Budhi Setianto (<i>Medan and Jakarta, ID</i>)	
Effects of a short program of relaxation therapy on anxiety level in patients with chronic coronary artery disease	486
E. Venturini, V. Venturini, C. Sansoni (<i>Cecina (LI) and Pisa, IT</i>)	
The effectiveness of the second stage rehabilitation of patients who implanted cardiac pacemaker	487
J. Skibarkiene, R. Kubilius (<i>Kaunas, LT</i>)	
UK outpatient community based cardiac rehabilitation: fit for purpose?	488
S. Ibegazene, C. Moore, C. Tsakirides, K. Birch (<i>Leeds, GB</i>)	
Personalized program of cardiac rehabilitation of patients with arterial hypertension	489
V. A. Sujayeva (<i>Minsk, BY</i>)	
The possibility of reaching individual rehabilitation goals for patients with acute coronary syndrome in the cardiac rehabilitation	490
Y. Dovgalyuk, I.E. Mishina, S.L. Archipova, D.S. Suhanova, L.L. Jarchenkova, A.E. Baklushin, V.V. Belova, N.N. Panueva (<i>Ivanovo, RU</i>)	
Effects of exercise-based cardiac rehabilitation programs on cardiovascular risk factors and exercise tolerance	491
N. G. Uribe Heredia, R. Arroyo Espliguera, H. Alvaro Fernandez, L. Gil Fraguas, M.E. Vallejo Sacristan, N. Curvi Maldonado, M. Calvo Prieto, M.E. Jimenez Martinez, I. Rodriguez Guinea, J. Balaguer Recena (<i>Guadalajara, ES</i>)	
Effects of cardiac rehabilitation in ischemic heart disease: focus on diabetics patients	492
I.M. Esteve Ruiz, I. Sainz Hidalgo, A. Grande Trillo, J.M. Lopez Suarez (<i>Sevilla, ES</i>)	
Efficacy evaluation of the outpatient rehabilitation program in patients with non-st-segment elevation myocardial infarction after percutaneous coronary intervention by holter monitoring	493
K. Volodina, R.M. Linchuk, E.E. Achkasov, E.N. Alaeva, N.V. Tkhaj, N.A. Buvalin (<i>Moscow, RU</i>)	
Exercise testing/ training/ Cardiac Rehabilitation_Part 3	
.....	
Exercise testing/ training/ Cardiac Rehabilitation_Part 3	494
Poster discussant: R. Belardinelli (<i>Ancona, IT</i>)	
The prognostic value of the peak oxygen uptake in patients with Chagas heart disease without functional impairment	495
F. Costa, M.M.O. Lima, M.C.P. Nunes, T.C. Servio, P.H.S. Figueiredo, M.O.C. Rocha (<i>Belo Horizonte and Diamantina, BR</i>)	
Oxygen pulse trajectory in patients with suspected coronary artery disease; does it reveal exercise-induced myocardial ischemia?	496
R. Mazaheri, M. Mirshahi (<i>Tehran, IR</i>)	
Functional outcome in contemporary children with total cavopulmonary connection: motor competence, exercise capacity and health-related quality of life	497
J. Hock, B. Reiner, R. Oberhoffer, A. Hager, P. Ewert, J. Mueller (<i>Munich, DE</i>)	
Nterminal probrain natriuretic peptide is an independent predictor of exercise performance in stable patients after myocardial infarction	498
M. Novakovic, T. Vizintin Cuderman, Z. Fras, B. Jug (<i>Ljubljana, SI</i>)	
Hemodynamic response to the submaximal aerobic exercise in adolescents with overweight and obesity	499
A. V. Pogodina, L.V. Rychkova, A.V. Mashanskaya, L.V. Danyluk (<i>Irkutsk, RU</i>)	
Effects of incremental electro skeletal muscle stimulation on oxygen uptake and serum levels of lactic acid and catecholamine in healthy young Japanese	500
Y. Tamura, K. Ochiai, K. Yamaguchi, A. Ueno, M. Ishikawa, K. Ehara, S. Mochi, R. Kudou, H. Tamiya, T. Yasu (<i>Tochigi, JP</i>)	
Effect of atrial fibrillation on cardiac output during exercise	501
T. Shirakura, T. Nakade, M. Murata, H. Adachi (<i>Maebashi and Gunma, JP</i>)	
Effect of different exercise intensities on coagulation factors and selected cardiovascular parameters in mild hypertensive women	502
A. Abdelhameed, N. Marei (<i>Sharjah, AE; Cairo, EG</i>)	
Comparison of different weekly frequency training programs	503
E. Vaquerizo Garcia, L. Ruiz Bautista, M. P. Pizarro Gallego, L. Sambrano, M.E. Rivera, C. Resino Luis, S. Cercadillo Garcia, K. Villalabertia Jaureguizar (<i>Mostoles and Valdemora, ES</i>)	
Effects of Tai Chi Chuan on physical, emotional and spiritual aspects and cardiovascular health	504
M.M.O. Lima, H. Costa, S.L. De Paula, L.R. De Souza, T.S. Silva, M.R.C. Macedo, K.M.A. Diniz, M.M.F. De Souza, G.A. Nominato, P.H.S. Figueiredo (<i>Diamantina and Belo Horizonte, BR</i>)	

FRIDAY 7 APRIL

Poster Session

- Effect of lower-limb compression garments during exercise on physiological, perceived exertion and performance parameters in athlete and non-athlete adults: a systematic review and meta-analyses **505**
R. Stein, C.A. Silva, D. Umpierre, R.P. Silva, K.C. Belli (Porto Alegre, BR)
- Muscle metabolism evaluated by skeletal muscle oxygen consumption during cardiopulmonary exercise test with the diabetes patients **506**
N. Takao, Y. Kimura (hirakata, JP)

Exercise testing/ training/ Cardiac Rehabilitation_Part 4

- Exercise testing/ training/ Cardiac Rehabilitation_Part 4 **507**
Poster discussant: *M.C. Iliou (Issy Les Moulineaux Cedex, FR)*
- Effect of single-session in-hospital counseling on lifestyle risk factors after PCI **508**
N. Pogosova, A.V. Karpova, A.K. Ausheva, O.Y. Sokolova, Y.M. Yufereva, A.I. Yusubova (Moscow, RU)
- Different preventive counseling programs for patients with paroxysmal atrial fibrillation after catheter ablation **509**
N. Pogosova, K.V. Davtyan, A.I. Telegina, Y.M. Yufereva (Moscow, RU)
- Effect of single-session in-hospital counseling on outcomes of patients after PCI **510**
N. Pogosova, A.V. Karpova, A.K. Ausheva, O.Y. Sokolova, Y.M. Yufereva, A.I. Yusubova (Moscow, RU)
- Evaluation of various preventive counseling programs in coronary heart disease patients with abdominal obesity after hospital discharge **511**
N. Pogosova, A.O. Salbieva, A.I. Yusubova (Moscow, RU)
- Relationship between psychological status and coping strategies in patients awaiting coronary artery bypass grafting **512**
N.Y.U. Ardashova, A.V. Solodukhin, N.B. Lebedeva, S. Pomeschkina, O.L. Barbarash (Kemerovo, RU)
- Efficiency of medical art therapy for treating anxiety in adolescents undergoing aortic valve repair and replacement **513**
A. Anikeeva, T. Avdushkina, I. Halivopula, G. Plotnikov (Kemerovo, RU)
- Improving diagnostics of re-thrombosis of infarct-related coronary arteries following efficient system thrombolytic therapy **514**
V. Oleinikov, E. Shigotarova, E. Dushina, A. Kulyutsin (Penza, RU)
- Predictive factors for mortality, hospitalisation and health-related quality of life in heart failure: a systematic literature search **515**
S. Pardaens, A. Baert, D. De Smedt, N. Pauwels, E. Clays (Ghent, BE)
- Optimizing atrial fibrillation management in primary care by utilizing an electronic medical record (EMR) dashboard for population health management **516**
J.H. Qiu, D. Ngui, J. Lo (Edinburgh, GB; Vancouver, CA)
- The influence of localization of acute myocardial infarction with ST segment elevation on variability and QT dispersion in telemetry ECG recording **517**
V. Oleinikov, E. Dushina, E. Shigotarova, Y. Gus'kova (Penza, RU)

Physical activity/Sports Cardiology

- Physical activity/Sports Cardiology **518**
Poster discussant: *K. Savonen (Kuopio, FI)*
- Differences in physical activity according to age and education. A pilot study **519**
R. Lorca, C. VigilEscalera, L. Gutierrez De La Varga, I. Silva, A. Alperi, M. Almdarez, L. Diaz-Chiron, S. Hevia, C. Moris (Oviedo, ES)
- Eccentric endurance exercise using a cycle ergometer increases leg strength equivalent to concentric cycling in middle age sedentary males **520**
M.A. Brown, M.C. Lewis, H. Groeller, P. McLennan, G.E. Peoples (Wollongong, AU)
- Physical activity level and favorite leisure activities. Results from a questionnaire for medical students **521**
A. ~ Petris, G.P. Tat-Chitaiu, I. Tudorancea, O. Mitu, A.M. Buburuz, R. Al Namat, C. Helici, I. ~ Costache (Iasi and Bucharest, RO)
- Physical activity perceptions and reasons for inactivity in patients with Type 2 Diabetes **522**
B. ~ Akinci, I. Yeldan, S. Celik, I. Satman (istanbul and Istanbul, TR)
- Large left atrial volume is not associated with decreased atrial function in elite athletes **523**
S. Glasius Tischer, N.B. Hoest, E. Prescott, H.K. Rasmussen (Copenhagen, DK)
- Inferior vena cava diameter as a metric for physical activity and fitness **524**
H.T. Jorstad, H.A.C.M. Bruin De Bon, S.M. Boekholdt, N.M. Panhuyzen-Goedkoop, B.J. Bouma, R.J.G. Peters (Amsterdam, NL)

FRIDAY 7 APRIL

Poster Session

Lipid profile of elite athletes is unrelated to type of sport <i>S. Glasius Tischer, E. Prescott, H.K. Rasmussen (Copenhagen, DK)</i>	525
Cardiopulmonary exercise testing: does ethnicity matter? <i>K. Prakash, S. Azizi, P. Bulleros, Z. Fanton, M. Tome, N. Bunce, J.C. Kaski, M. Papadakis, S. Sharma (London, GB)</i>	526
Validation of a non-invasive haemodynamic monitoring device against cardiac magnetic resonance imaging for the determination of left ventricular stroke volume <i>A. D'silva, T. J. Yeo, B. Ensam, K. Conley, S. Liu, S. Bains, R. Bastiaenen, A. Bhuva, J. C. Moon, S. Sharma (London, GB)</i>	527
Confirmation of body mass index as an independent predictor of left ventricular mass in career firefighters in the United States <i>M. Korre, L.G.G.P. Porto, R.J.K. Kovacs, R.M. Mastouri, S.M. Moffatt, S.N.K. Kales (Boston and Indianapolis, US; Brasilia, BR)</i>	W
Assessment of myocardial reserve can predict overtraining in athletes <i>A. Bobrov, L. Bobrov, G. Dmitriev, B. Endaltsev (Saint Petersburg, RU)</i>	528
Adaptation of human organism to the long-term repeated exercise during a swim relay <i>E. Rbowska, M. Kwasniewska, M. Pikala, M. Piglowska, R. Gajda, S. Rybka, M. Nowak, W. ~ Drygas (Lodz, Pultusk, Srem and Warsaw, PL)</i>	529
Twins tennis players with AV block of unusually nature <i>L. Makarov, E. Zaklyaminskaya, V. Komoliatova (Moscow, and Moscow, RU)</i>	530
Changes the mean electrical axis (MEA) of in athlete's heart as a cause of false-positive diagnoses <i>V. Pavlov, V.A. Badtieva, A.V. Pachina, Y.M. Ivanova, A.S. Sharykin (Moscow, RU)</i>	531
Risk factors: others_Part I	

Risk factors: others_Part I Poster discussant: <i>D. Gaita (Timisoara, RO)</i>	532
Relationship between left ventricular remodeling and heart rate variability in arterial hypertension <i>K. ~ Mzoughi, I. Zairi, I. Zairi, M. Jabeur, M. Jabeur, S. Kamoun, S. Kamoun, Z. Jnifene, Z. Jnifene, F. Ben Moussa, F. Ben Moussa, S. Fennira, S. Fennira, S. Kraiem, S. Kraiem (Tunis, TN)</i>	533
Structural echocardiographic myocardial and central aortic pressure indicators in patients with metabolic syndrome and arterial hypertension <i>L. ~ Salyamova, I. Avdeeva, V. Oleinikov (Penza, RU)</i>	534
The predictive role of resting blood pressure values on maximal exercise capacity in hypertensive patients <i>B. Caloian, A. Iosip, F.I. Fringu, D.A. Gurzau, D.T. Zdrenghea, D. Pop (Cluj-Napoca, RO)</i>	535
Aortic stiffness recording with pOpmetre in a general primary care population: the IPC cohort <i>H. Obeid, F. Thomas, P. Boutouyrie, M. Hallab, P. Coucke, N. Danchin, B. Pannier (Paris, paris and Nantes, FR)</i>	536
Risk factors for development of arterial hypertension in young adults <i>T. Miljkovic, K. Pavlovic, M. Bjelobrk (Sremska Kamenica, RS)</i>	537
High blood pressure profile and degree of control in a female cohort IBERICAN <i>M. Frias Vargas, V.P.C. Vicente Pallares Carratala, M.A.P.D. Miguel A Prieto Diaz, S.C.S. Sergio Cinza Sanjurjo, D.R.A. Daniel Rey Aldana, J.S.L.C. Jose L Llisterri Caro, A.G.B. Alfonso Garcia Barquilla, G.R.R. Gustavo Rodriguez Roca, J.P.G. Jose Polo Garcia, F.J.A.M. Francisco J Alonso Moreno (Madrid, Castellon, Oviedo, Santiago de Compostela, Pontevedra, Valencia, Caceres and Toledo, ES)</i>	538
The clinical course of arterial hypertension in patients depending on daily biorhythms <i>B.I. Narziev, A.G. Gadaev (Tashkent, UZ)</i>	
An echo-cardiographic and magnetic resonance comparison of cardiac parameters in hypertensive patients <i>T. Keteeppe-Arachi, A. Malhotra, S. Gati, G. Finocchiaro, S. Dassanayake, M. Tome, T. Khong, M. Papadakis, L. Anderson, S. Sharma (London, GB)</i>	539
Prevalence of prehypertension in young adults students of both technical high school and college. Related variables. <i>I.P.B. Aragao, E.C.S. Peixoto, C.S. Souza, L.L.B. Bandeira, I.L.P.B. Anjos, S.A. Simoes (Rio de Janeiro, BR)</i>	540
Prognosis of arterial hypertension course in adolescents <i>L. Rychkova, O. Bugun, L. Zurbanova, Y.U. Klimkina (Irkutsk, RU)</i>	541
The predictors of acute coronary syndrome in patients with concomitant arterial hypertension and diabetes mellitus of type 2: in focus of tobacco use and physical activity <i>E. Shorikov, D. Shorikova (Chernivtsi, UA)</i>	542
The role of clinical and anamnestic risk factors in arterial hypertension course prognosis in adolescents <i>L. Rychkova, L. Zurbanova, O. Bugun (Irkutsk, RU)</i>	543

FRIDAY 7 APRIL

Poster Session

Basal characteristics and target organ damage in the primary care patients with arterial hypertension included in the IBERICAN study <i>P. Antelo Pais, C. Duran Alvarez, R. C. Vidal Perez, V. Pallares Carratala, A. Barquilla Garcia, J. ~ Polo Garcia, M.A. Prieto Diaz, S. Cinza Sanjurjo, J.L. Listerri Caro, L. Rodriguez Padial (Santiago de Compostela, Oviedo, Valencia and Toledo, ES)</i>	544
The glomerular filtration rate and a risk of acute cardiovascular events in patients with arterial hypertension and diabetes mellitus of type 2: the results of 5years monitoring <i>D. Shorikova, E. Sharikov (Chernivtsy, UA)</i>	545
Diagnostics of the hypertensive heart disease among industrial organized population <i>A. N. Britov, M.I. Smirnova, V.M. Gorbunov, E.M. Platonova, N.A. Eliseeva (Moscow, RU)</i>	546
Effect of active follow-up monitoring in primary care of patients with arterial hypertension (AH) <i>A. Efanov (Tyumen, RU)</i>	547
Features of Circadian rhythms in hypertensive patients <i>B.I. Narziev, A.G. Gadaev (Tashkent, UZ)</i>	548
Risk factors: others_Part 2	
Risk factors: others_Part 2	549
Poster discussant: <i>K. Savonen (Kuopio, FI)</i>	
Does frailty (syndrome) can have a preventive role for the incidence of anxiety and depression among patients with cardiac arrhythmias? <i>A. Mlynarska, R. Mlynarski, K. S. Golba (Katowice, PL)</i>	550
Predictive factors of frailty syndrome occurrence in patients with heart rhythm disorders <i>A. Mlynarska, R. Mlynarski, K. S. Golba (Katowice, PL)</i>	551
Impaired health-related quality of life is associated with subclinical atherosclerosis and cardiovascular risk factors in asymptomatic adult population <i>O. ~ Mitu, M. Roca, M.M. Leon, M. Mitu, A.O. Petris, L. Arhire, O. Nita, L. Mihalache, M. Graur, F. Mitu (Iasi, RO)</i>	552
How education level correlates with cardiovascular risk factors profile? <i>P. ~ Nadrowski, K. Kozakiewicz, M. Skrzypek, A. Pajak, W. Drygas, W. Bielecki, A. Tykarski, T. ~ Zdrojewski, W. Wojakowski (Katowice, Krakow, Warsaw, Lodz, Poznan and Gdansk, PL)</i>	553
Knowledge of risk factors for coronary arteriosclerosis, their prevalence and physical activity in young students of medicine. <i>J. Piotrkowicz, J. Dabek, P. Skorus, Z. Gasior (Katowice, PL)</i>	554
Compliance to drug therapy and lifestyle modifications in patients with stable form of coronary artery disease based on the number of affected coronary arteries <i>A. Babets (Dnipropetrovsk, UA)</i>	555
Positive impact on the quality of life questionnaire parameters before and after starting a community based healthy lifestyle <i>S. Mejia Viana, S. Nieminen, E. Kettunen (Gibraltar, Gf; Fuengirola, ES)</i>	556
Myocardial bridging as a cause of myocardial infarction <i>P. Pimentel, J.A.S.L. Leivas, A.D. Azmus, E.C. Pedroso, K.K. Puls (Porto Alegre, BR)</i>	557
Usefulness of both soluble fibrin monomer complex and D-dimer for diagnosis of deep vein thrombosis and pulmonary embolism <i>Y. Kajikawa, M. Ikeda, A. Ueda, M. Hirota (Fukuyama, JP)</i>	558
Identifying incidence and predictors of complications in Cardiac stimulation therapy is the first step to prevent outcomes <i>R. Kallel, M. Akrouf, R. Hammami, F. Triki, J. Jedidi, L. Abid, M. Hentati, S. Kammoun, J. Dammak (Sfax, TN)</i>	559
Is female gender still a risk factor for worse outcome after acute myocardial infarction? <i>D. Sharif, S. Khalilieh, A. Sharif-Rasslan, Y. Sharif, U. Rosenschein (Haifa, IL)</i>	560
Effect of immigration time compared to local citizens on coronary flow, microcirculation and left ventricular systolic function in patients undergoing primary percutaneous coronary intervention <i>D. Sharif, R. Hussein, Y. Sharif, A. Sharif-Rasslan, U. Rosenschein (Haifa, IL)</i>	561
The influence of female gender on in-hospital mortality of patients with ST-segment elevation myocardial infarction treated by primary percutaneous intervention <i>I. Ivanov, A. Vulin, M. Cankovic, M. Jarakovic, J. Dejanovic, S. Bjelic, T. Popov (Sremska Kamenica, RS)</i>	562

FRIDAY 7 APRIL

Poster Session

Unselected population survey for prevalence and cardiovascular risk factor control in a single center A. BorizanovaPetkova, N. Spasova, E. Kinova, B. Krastev, R. Ilieva, N. Georgieva, P. Kalaydzhiiev, K. Dzhomanov, L. Shopov, A. Goudev (Sofia, BG)	563
Is there association between frailty and clinical variables in aortic stenosis patients underwent to valve replacement? M. Karsten, R.D. Melo, G.S. Ribeiro, M.R.N. Pontes (Florianopolis and Porto Alegre, BR)	564
Cardiovascular risk in patients with chronic kidney disease nondiabetic origin: possibility of statin therapy K.H. SemegenBadak, T. Solomenchuk, V. Badak (Lviv, UA)	565
Changes in heart rate during septoplasty with local anesthesia I.V. Kastyro, V.I. Popadyuk, V.I. Torshin (Moscow, RU)	566
Risk factors: others_Part 3	

Risk factors: others_Part 3	567
Poster discussant: To be announced	
Correlation between pulmonary function, functional capacity and peripheral muscle strength in pre and post menopausal women with low bone mineral density S. N. Ozturk, R. Demir, N. Sakalli, S. Tuzun (Istanbul, TR)	568
Fractures risk factors analysis in patients with myocardial infarction and coronary atherosclerosis O.I. Nishkumay, I.A. Kordubailo, O.A. Atamanenko, Z.V. Lysak, E.I. Levenko, K.I. Cherniayeva, S.M. Dubynska, A.A. Kovalenko, O.I. Rokyta, N.V. Shyshkina (Kiev, UA)	569
Translation and validation of the turkish version of the acute coronary syndrome response index M. Yildiz, N. Enc (Istanbul, TR)	570
A rare case of accelerated atherosclerosis with fatal ending a five month after cardiac bypass surgery S. Stevovic, I. Burazor, M. Ljubic (Belgrade, RS)	571
Coronary artery disease in patients with metabolic syndrome A. Veseli, E. Demiri, J. Seiti, S. Kabili, H. Gjergo, E. Petrela, M. Lezha (Tirana, AL)	572
An extended one-dimensional arterial network model for the simulation of pressure and flow in upper and lower limb extremities H. Obeid, N. Stergiopoulos, M. Hallab, P. Boutouyrie, S. Laurent, P. Segers (Ghent, BE; Lausanne, CH; Nantes and Paris, FR)	573
The relationship between body mass and some components of emotional intelligence in patients with arterial hypertension G. Andreeva, D. Lyusin, V. Gorbunov, O. Mochanova, A. Deev (Moscow, RU)	574
Two cohort of women. Comparison. Z. Gasimov, E. Abiyeva, D. Safarova, A. Bakshaliyev (Baku, AZ)	575
A study of the relationship between type of anesthesia and heart rate variability after tonsillectomy I.V. Kastyro, M.V. Ilyinskaya, V.I. Popadyuk, O.A. Shevelev (Moscow, RU)	576
Smoking among high and very high risk population B. Georgiev, N. Gotcheva, V. Baytcheva, D. Gotchev (Sofia, BG)	577
Is the ability to remain tobacco abstinence on given quit attempts harder among treatment-seekers than among other smokers? M. Broszkiewicz, W. Drygas, W. Drygas (Lodz and Warsaw, PL)	578
The relapse curve and long-term abstinence among treatment-seeking smokers M. Broszkiewicz, W. Drygas, W. Drygas (Lodz and Warsaw, PL)	579
Clinical and epidemiological considerations on the development of left ventricular hypertrophy in smokers patients with normal blood pressure values A. Jitaru, M.M. Leon-Constantin, R.S. Gavril, O. Mitu, F. Mitu (Iasi, RO)	580
Understanding hookah smoking behaviors among non current cigarettes smokers: Implications for prevention programs N. F. Eshah, E.S. Froelicher (Zarqa, JO; California San Francisco, US)	581
The prevalence of cigarette smoking and knowing status for diseases caused by smoking among university students S. Oguz, M. Kazan, G. Camci (Istanbul, TR)	582
Ethnic differences in smoking prevalence in the three countries: Russia, Kyrgyzstan, Kazakhstan A.V. Kontsevaya, A.O. Myrzamatova, A.T. Altymysheva, A.G. Polupanov, Y.K. Iskakov, A.K. Kashirin, K.A. Alikhanova, A.N. Halmatov, Y.A. Balanova (Moscow and Samara, RU; Bishkek, KG; Karaganda, KZ)	583

SATURDAY 8 APRIL

Morning Scientific Sessions

08:30 - 10:00

SPECIAL SESSION

Auditorium 2

The year in preventive cardiology

Joint session with the *European Heart Journal* and the *European Journal of Preventive Cardiology*.

Chairpersons: *U. Landmesser (Berlin, DE); M. F. Piepoli (Piacenza, IT)*

08:30	Introduction: The ESC Journal Family on the move. <i>U. Landmesser (Berlin, DE)</i>	584
08:45	Nutrition and non-pharmacological measures. <i>M. Verschuren (Bilthoven, NL)</i>	585
09:00	A breakthrough in lipid therapy: from statins to PCSK9 inhibitors. <i>U. Landmesser (Berlin, DE)</i>	586
09:15	Hypertension: from drugs to devices. <i>U. Landmesser (Berlin, DE)</i>	587
09:30	Diabetes: another breakthrough in prevention. <i>C.H. Saely (Feldkirch, AT)</i>	588
09:45	Closing remarks. <i>M. F. Piepoli (Piacenza, IT)</i>	589

08:30 - 10:00

SYMPOSIUM

Auditorium 1

Detection of subclinical atherosclerosis

Chairpersons: *P. A. F. M. Doevendans (Utrecht, NL); U. Nixdorff (Duesseldorf, DE)*

08:30	Early detection of CVD: which imaging method can be recommended? <i>U. Nixdorff (Duesseldorf, DE)</i>	590
08:52	Assessing CVD risk and screening for subclinical CVD in diabetes <i>N. D. Wong (Irvine, US)</i>	591
09:15	Does gender influence the approach of early atherosclerosis detection? <i>Y. Appelman (Amsterdam, NL)</i>	592
09:37	What's the value of biomarkers? <i>H. Boersma (Rotterdam, NL)</i>	593

08:30 - 10:00

SYMPOSIUM

Conference room I.1 - I.3

Social inequalities in cardiovascular disease and prevention

Chairpersons: *L. Palmieri (Rome, IT); M.L. Lochen (Tromsø, NO)* *To know the prevalence and factors*

08:30	Bad neighbors: association of cardiovascular risk factors with borough socioeconomic level. <i>To be announced</i>	594
08:48	Association between socioeconomic status and cardiovascular disease. <i>To be announced</i>	595
09:06	Cardiovascular disease incidence and survival: Are migrants always worse off? <i>C. O. Agyemang (Amsterdam, NL)</i>	596
09:24	Trends in cardiovascular risk factors across levels of education in an Arctic population: Is the educational gap increasing? <i>A. E. Eggen (Tromsø, NO)</i>	597
09:42	Diabetes in South Asians Migrants. <i>J. Gill (Glasgow, GB)</i>	598

SATURDAY 8 APRIL

Morning Scientific Sessions

08:30 - 10:00

SPECIAL SESSION

Conference
room 1.4 - 1.6

New developments in the field of Preventive Cardiology

Sharing the experience, discussing the innovations

Chairpersons: D.E. Grobbee (Utrecht, NL); F. D'Ascenzi (Siena, IT)

Dynamic format of exchange with experts and the entire audience through the presentation of the most relevant and novel topic in Preventive Cardiology. Each presentation is followed by discussions led by senior experts focusing on experience and innovative approaches.

08:30	Cardiac rehabilitation after TAVI or aortic replacement: a different matter? S. Eichler (Potsdam, DE)	599
08:42	Discussion: Cardiac rehabilitation after TAVI or aortic replacement: a different matter? J.P. Schmid (Barmelweid, CH)	600
08:52	New developments in the field of preventive cardiology. P. E. Adami (Rome, IT)	601
09:04	Discussion: New developments in the field of preventive cardiology. A. Pelliccia (Rome, IT)	602
09:14	The significance of myocardial scars and implications for sports participation. F. Schnell (Rennes, FR)	603
09:26	Discussion: The significance of myocardial scars and implications for sports participation. M. Papadakis (London, GB)	604
09:36	Young adults with hypertension: early makers of cardiovascular dysfunction. M. Simonenko (Saint Petersburg, RU)	605
09:48	Discussion: Young adults with hypertension: early makers of cardiovascular dysfunction. P. Leeson (Oxford, GB)	606

10:00 - 11:00

MODERATED POSTERS

Moderated
Poster Area

Moderated Poster Session V Risk factors: others

Chairpersons: To be announced

Posters are on display in the poster area from 08:30 until 12:30.

Each poster presenter will have 5 minutes to briefly summarise their poster to the moderators in front of a dedicated audience.

A question-and-answer period of 2 minutes follows each presentation.

Cardiac high energy phosphate metabolism predicts cardiac function and performance M. Nathania, K. Hollingsworth, J. Scragg, G.A. Macgowan, M.I. Trenell, D. Jakovljevic (Newcastle upon Tyne and Chalfont St Giles, GB)	607
The Dutch fast-food environment and the incidence of individual-level cardiovascular disease and its subtypes I. Vaartjes, M.M. Strak, M.L. Bots, G. Hoek, M. Dijst, C. Koopman, M. Poelman (Utrecht, NL)	608
Factor VII Activating Protease is associated with extent and progression of coronary artery disease in women R. Ramanathan, J. Gram, N.P.R. Sand, A.C.P. Diederichsen, B.L. Noergaard, F. Vitthum, H. Schwarz, J. Sidelmann (Esbjerg, Odense and Aarhus, DK; New York, US; Marburg, DE)	609
Additional protective effect of Mediterranean diet and physical activity combination on the 10 year Acute Coronary Syndrome (ACS) prognosis. V. Notara, D. B. Panagiotakos, M. Kouvari, Y. Kogias, P. Stavropodis, G. Papanagnou, S. Zombolos, Y. Mantas, C. Pitsavos (Athens, GR)	610
The role of discretionary and hidden salt intake on 10 year acute coronary syndrome prognosis; the Hellenic Heart Failure study. M. Kouvari, C. Chrysohoou, P. Aggelopoulos, S. Iosifidis, A. Filippou, I. Kotsiopoulou-Xaritou, M. Konstantopoulou, E. Tsiamis, D. Tousoulis (Athens, GR)	611
The moderating role of Mediterranean diet on 10 year acute coronary syndrome prognosis of heart failure patients; the Hellenic Heart Failure study. M. Kouvari, C. Chrysohoou, P. Aggelopoulos, A. Filippou, S. Iosifidis, M. Konstantopoulou, I. Kotsiopoulou-Xaritou, E. Tsiamis, D. Tousoulis (Athens, GR)	612
Optimal lifestyle advice and medical therapy at discharge predict survival in patients with peripheral artery disease B. Jug, E.K. Merzel, A. Milanovic, M. Novakovic, Z. Fras (Ljubljana, SI)	613
Cardiovascular risk after prophylactic salpingo-oophorectomy in patients with genetic risk of cancer E.R. O'Brien, N. Maarouf, Z. Batulan, C. Shi, Y.X. Chen, L. Belland (Calgary, CA)	614

SATURDAY 8 APRIL

Morning Scientific Sessions

11:00 - 12:00 SYMPOSIUM Auditorium 2

Physical activity monitoring, current status and future perspectives

Chairpersons: P. Dendale (Hasselt, BE); M. Abeytua Jimenez (Madrid, ES)

- | | | |
|-------|---|-----|
| 11:00 | Pedometer-based walking activity monitoring in cardiovascular disease, the evidence.
C.B. Thorup (Aalborg, DK) | 615 |
| 11:20 | Prerequisites for a medical app.
L. Grieten (Genk, BE) | 616 |
| 11:40 | Physical activity monitoring: future perspectives.
A. Mischie (Montlucon, FR) | 617 |

11:00 - 12:00 SYMPOSIUM Auditorium 1

Innovative approaches in exercise assessment and exercise rehabilitation in CHD

Chairpersons: M. Sanz (Barcelona, ES)

- | | | |
|-------|--|-----|
| 11:00 | Novel methods to investigate exercise pathophysiology in CHD and PAH
G. E. Pieles (Bristol, GB) | 618 |
| 11:15 | Exercise prescription and education pathways in paediatric patients with CHD
C.A. Williams (Exeter, GB) | 619 |
| 11:30 | Gamification approaches in exercise rehabilitation in paediatric CHD
A. G. Stuart (Bristol, GB) | 620 |

11:00 - 12:00 SYMPOSIUM Conference room 1.1 - 1.3

"Feeling better, being better" The HeartQoL questionnaire

Chairpersons: A. Abreu (Lisbon, PT); D.A.O. De Bacquer (Ghent, BE)

To update participants on health-related quality of life (HRQL) in patients with coronary heart disease with a focus on the HeartQoL questionnaire

- | | | |
|-------|--|-----|
| 11:00 | HeartQoL: an update.
N. B. Oldridge (Glendale, US) | 621 |
| 11:15 | Validity of the HeartQoL questionnaire.
S. Hoefler (Innsbruck, AT) | 622 |
| 11:30 | HeartQoL and cardiovascular risk profile: EUROASPIRE IV.
D. De Smedt (Gent, BE) | 623 |
| 11:45 | Health-related quality of life assessment in cardiac rehabilitation: evidence and minimal standards.
H. Saner (Starkirch-Wil, CH) | 624 |

11:00 - 12:00 SYMPOSIUM Conference room 1.4 - 1.6

Rehabilitation works: the need for meta-analysis

Chairpersons: P. Doherty (York, GB); D.E. Grobbee (Utrecht, NL)

- | | | |
|-------|---|-----|
| 11:00 | Exercise-based cardiac rehabilitation for CAD: an update of the Cochrane review.
R. S. Taylor (Exeter, GB) | 625 |
| 11:15 | Longer-term effects of home-based exercise interventions in CAD patients.
J. Claes (Leuven, BE) | 626 |
| 11:30 | Outcome of a multi-component rehabilitation program in CAD patients: the CROS meta-analysis.
C.H. Davos (Athens, GR) | 627 |
| 11:45 | Pitfalls in evaluating and analysis data from CR publications.
A. Salzwedel (Potsdam, DE) | 628 |

12:15 - 13:00 Special Event Auditorium 1

Closing session

Chairpersons: D.E. Grobbee (Utrecht, NL); J.P. Schmid (Barmelweid, CH)

- | | |
|-------|--|
| 12:15 | Welcome address
D.E. Grobbee (Utrecht, NL) |
| 12:16 | Young Investigator Awards
J.P. Schmid (Barmelweid, CH) |
| 12:20 | Moderated Poster Awards.
J.P. Schmid (Barmelweid, CH) |
| 12:25 | Pantaleo Giannuzzi Award
M. F. Piepoli (Piacenza, IT) |
| 12:29 | Announcement: Viviane Conraads outstanding Achievement Award
D.E. Grobbee (Utrecht, NL) |
| 12:30 | 2016 Viviane Conraads Outstanding Achievement Award
J. Sundstrom (Uppsala, SE) |
| 12:50 | EuroPrevent 2018
J.P. Schmid (Barmelweid, CH) |
| 12:55 | Closing
D.E. Grobbee (Utrecht, NL) |

SATURDAY 8 APRIL

Poster Session

08:30 - 12:30

POSTER SESSION III

Poster session

This session is designed to gather together a small group of the top graded posters to encourage discussion and exchange.

Posters to be on display between 08:30 - 12:30

Poster viewing tours and discussion questions: during coffee break from 10:00 - 11:00. Presenters are required to be by their poster for the coffee break in order to discuss the poster with the audience.

Poster removal 12:30 - 13:00

Diabetes/ Lipids/Obesity/Nutrition_Part I

Diabetes/ Lipids/Obesity/Nutrition_Part I 629
 Poster discussant: N. D. Wong (Irvine, US)

ISR treatment with DCB for prevention of recurrent restenosis in diabetic patients: a two centers experience. 630

G. Cimino, G. Andolina, F. Crea, C. Trani, D. Piraino (Palermo and Rome, IT)

Dynamics of parameters of endothelial function in patients with type 2 diabetes according to flow-mediated dilation during the CPAPtherapy 631

N. Burko, L. Salyamova, N. Borisova, V. Oleinikov (Penza, RU)

Investigation of the association of CRP with the 10year (2002-2012) diabetes incidence; the mediating role of central obesity. 632

E. Koloverou, D. B. Panagiotakos, E. Georgousopoulou, A. Laskaris, C. Chatzinikolaou, C. Chrysohou, I. Skoumas,

D. Tousoulis, C. Pitsavos, C. Stefanadis (Athens, GR)

Diabetes/ Lipids/Obesity/Nutrition_Part I 633
 Poster discussant: To be announced

Glycaemic variability and vascular complications in type 2 diabetes mellitus 634

C. J. Magri, D. Mintoff, L. Camilleri, R.G. Xuereb, J. Galea, S. Fava (Msida, MT)

The influence of diabetes on in-hospital mortality of patients with St-segment elevation myocardial infarction treated by primary percutaneous intervention 635

A. Vulin, I. Ivanov, J. Dejanovic, T. Popov, M. Cankovic, M. Jarakovic, S. Bjelic (Sremska Kamenica, RS)

Increased risk of type 2 diabetes is associated with the presence of subclinical atherosclerosis in asymptomatic population 636

O. Mitu, M. Roca, A.O. Petris, R.S. Gavril, L. Arhire, O. Nita, L. Mihalache, A. Gherasim, M. ~ Graur, F. Mitu (Iasi, RO)

Cardiac rehabilitation in patients with ischemic heart disease and diabetes 637

A. Chaucu Tapia, R. Colman Llamozas, T. Bretones Del Pino, L. Gutierrez Alonso, E. Otero Chulian (Cadiz, ES)

Ivabradine added to betablocker bisoprolol improves VO2 exercise capacity and QOL in diabetic patients with systolic heart failure 638

A. Ascione, M. Borgia, E. Attena, M. Aversa, V.M. Parato, R. Sangiulio, F. Ciaramella

(Naples and San Benedetto del Tronto, IT)

Is it possible to improve cardiovascular morbidity with a proper diabetic treatment? 639

S. Blasco, F.J. Camacho, A.I. Jimenez, I. Lobo, C. Collado, E. Martinez De Morentin, P. Gonzalez, J.A. Sanchez Brotos,

I. Perez, F.J. Morales (Puerto Real, ES)

Highintensity statin therapy is too much for the very elderly Asian patients 640

H.Y. Lee (Seoul, KR)

Residual cardiovascular risk in patients with Familial Hypercholesterolemia 641

J.M.H. Galema-Boers, M.J. Lenzen, S. Bos, F.T.W. Groenland, E.J. Sijbrands, J.E. Roe (Rotterdam, NL)

Five years experience of carotid screening during routine and stress echocardiography 642

M. Matangi, D. Armstrong, U. Jurt, M. Cases, D. Brouillard (Kingston, CA)

Tertiary prevention in patients with coronary artery disease and elevated lipoprotein(a) levels 643

R. Gottfried-Kwasniok, J. Gilis-Januszewski, F. Van Buuren, D. Horstkotte, K.P. Mellwig (Bad Oeynhausen, DE)

Real world experience of efficacy and safety using proprotein convertase subtilisin / Kexin 9 (PCSK9) inhibition in patients with Familial Hypercholesterolemia 644

J.M.H. GalemaBoers, K. Steward, S.R. Engelkes, E.J. Sijbrands, J.E. Roeters Van Lennep (Rotterdam, NL)

SATURDAY 8 APRIL

Poster Session

Diabetes/ Lipids/Obesity/Nutrition_Part 2

Diabetes/ Lipids/Obesity/Nutrition_Part 2 645
Poster discussant: To be announced

Comparison between Mediterranean and Vegetarian diets for cardiovascular prevention: the CARDIVEG study 646

M. Dinu, G. Pagliai, A. Mangino, F. Cesari, B. Giusti, R. Marcucci, A. Casini, F. Sofi (Florence, IT)

Relationship between sleep pattern and efficacy of calorie-restricted mediterranean diet in overweight/obese subjects 647

G. Pagliai, M. Dinu, A. Casini, F. Sofi (Florence, IT)

Mediterranean diet, food consumption and risk of late-life depression: the mugello study 648

G. Pagliai, F. Vannetti, S. Caiani, M. Dinu, G. Pasquini, R. Molino Lova, F. Cecchi, S. Sorbi, C. Macchi, F. Sofi (Florence, IT)

Effect of an anti-inflammatory diet on 10 year (2002-2012) cardiovascular disease incidence among healthy adults 649

G. M. Kouli, D. B. Panagiotakos, E. Georgousopoulou, A. Kalogeropoulou, A. Zana, C. Chrysohoou, C. Tsigos, D. Tousoulis, C. Stefanadis, C. Pitsavos (Athens, GR)

Myocardial membrane is modified and ischaemic arrhythmias are prevented by low fish oil dosing in the rat, achievable in a usual human diet 650

M. Macartney, G. Peoples, P. McLennan (Wollongong, AU)

Obesity as one of the major determinants for left atrial phasic dysfunction in post-menopausal women 651

A. Borizanova-Petkova, D. Somleva, E. Kinova, A. Goudev (Sofia, BG)

C-reactive protein, urine albumin, B-type natriuretic peptide, and glomerular filtration rate: 652

Which is the best biomarker for the prediction of cardiovascular events in obese subjects?

K. Sato, Y. Tanaka, K. Tanno, M. Ohsawa, K. Sakata, Y. Ishibashi, S. Omama, A. Okayama, M. Nakamura (Morioka and Tokyo, JP)

The "obesity paradox" in acute coronary syndrome is valid for death developed within 6 month 653

post-discharge period (data of Russian RECORD3 registry)

A.D. Erlikh (Moscow, RU)

Comparison of long-term mortality according to obesity in patients with successful percutaneous chronic 654

total occlusion interventions using drug-eluting stents

K.B. Wan, H.J. Yoon, Y.K. Cho, C.W. Nam, S.H. Hur, S.W. Lee, J.M. Ahn, D.W. Park, S.J. Kang, S.J. Park (Ulsan, Daegu and Seoul, KR)

Metabolic profile in obesity: is age a confounder? 655

M. ~ Boyarinoва, A. Orlov, O. Rotar, A. Konradi, S. Shalnova, A. Deev, Y. Karpov, I. Chazova, S. Boytsov, E. Shlyakhto (St Petersburg and Moscow, RU)

Sickleave in obese workers according to metabolic phenotype. ICARIA study results 656

M.A. ~ Sanchez Chaparro, E. Calvo Bonacho, C. Catalina Romero, M. Cabrera Sierra, C. Fernandez Labandera, L. Quevedo Aguado, P. Valdivielso Felices (Málaga and Madrid, ES)

Epidemiology/ Public health_Part 1

Epidemiology/ Public health_Part 1 657

Poster discussant: C. Graf (Cologne, DE)

Changes in body weight and composition are associated with changes in left ventricular and atrial geometry 658
in the general population

M.R.P. Markus, N. Werner, S. Schipf, M. Bahls, H. Voelzke, S.B. Felix, T. Ittermann, M. Doer (Greifswald, DE)

Differences in measured and self-reported anthropometric data: the Italian Osservatorio Epidemiologico 659
Cardiovascolare/Health Examination Survey 20082012

C. Donfrancesco, L. Palmieri, L. Gargiulo, C. Lo Noce, A. Di Lonardo, S. Vannucchi, D. Vanuzza, S. Giampaoli (Rome and Florence, IT)

Clinical implications of low-to-intermediate trials for primary prevention of atherosclerotic CVD and 660

risk stratification with N-terminal pro-B-type natriuretic peptide in the Rotterdam Study

J. Pavlovic, O. H. Franco, M. J. G. Leening (Rotterdam, NL)

Leisure time physical activity initiated by employer and its health effects. A 15 month follow-up study 661

M. ~ Skogstad, Ø. Skare, L.K. Lunde, B. Ulvestad (Oslo, NO)

SATURDAY 8 APRIL

Poster Session

- Serum nitrite and nitrate levels, NOx, in cardiovascular mortality study 662
N. – Gumanova, A. Deev, S. Shalnova (Moscow, RU)
- The relationship of cardioankle vascular index, visceral obesity and disorders of carbohydrate metabolism according to a study ESSERF in West Siberian region 663
N. Bezdenezhnykh, A.N. Sumin, N.V. Fedorova, A.V. Bezdenezhnykh, A.M. Kochergina, E.V. Indukaeva, G.V. Artamonova, O.L. Barbarash (Kemerovo, RU)
- Trends in risk factors and treatment of acute coronary events between 1998 and 2009 in the city of Ghent, Belgium 664
D. De Smedt, D. De Bacquer, G. De Backer, P. Vannote, L. Vandendaele, W. Alvarado Hernandez, S. Gevaert, K. Van Herck (Ghent, BE)
- A preterm delivery a predictor of chronic hypertension following pregnancy? 665
G. Egeland, S. Skurtveit, S. Sakshaug, A.K. Daltveit, M. Haugen (Bergen and Oslo, NO)
- Atrial fibrillation: prevalence and cross-sectional determinants in a population sample of 9255 participants 666
M. Shapkina, S. Malyutina, A. Ryabikov, E. Mazdorova, D. Denisova, E. Avdeeva, M. Bobak (Novosibirsk, RU; London, GB)
- Cardiovascular diseases and cancer incidence in the general adult population: results from the Italian MATISS cohort 667
L. Palmieri, S.C. Ursu, F. Pannoza, A. Vestri, C. Donfrancesco, S. Giampaoli (Rome, IT)
- Prediction of all-cause and cardiovascular disease mortality using the counting scale of selected diseases and risk factors among Muscovites of advanced ages 668
A. Deev, A. Kapustina, Y. Balanova, A. Imaeva, S. Shalnova, V. Shkolnikov (Moscow, RU; Rostock, DE)
- Cardioprotective medication use in secondary prevention after myocardial infarction in China: a systematic review and meta-analysis 669
M. Zhao, K. Klipstein-Grobusch, X. Wang, J.B. Reitsma, D. Zhao, D.E. Grobbee, I. Graham, I. ~ Vaartjes (Utrecht, NL; Beijing, CN; Dublin, IE)
- Effect of secondary prevention: low density lipoprotein cholesterol and lipid lowering drug use after first ever myocardial infarction, by sex and age 670
L. Hopstock, A.E. Eggen, M.L. Lochen, E.B. Mathiesen, I. Njolstad, T. Wilsgaard (Tromsø, NO)
- The role of serum uric acid as an independent risk factor in development of hypertension in the Belarusian urban population 671
O. V. Podpalova (Vitebsk, BY)
- Epidemiology of cardiovascular diseases and cardiovascular drug therapy in Turkish elderly population followed up in cardiology clinics: ELDETRURK Study 672
N. Ozyuncu, M. Zoghi, E. Ozal, H.A. Cakmak, C. Yayla, A. Icli, A.G. Ozyildiz, C.R. Oncel, M.K. Akboga, L. Tokgozoglu (Ankara, Izmir, Istanbul, rize, kirsehir and Antalya, TR)
- Infective endocarditis in cancer patients 673
C. Mesa Del Castillo, M. T. Rodriguez Esteban, A. Quijada, L. Carballa, R. Afonso, M. Farras, J. Hernandez (Santa Cruz de Tenerife, ES)

Epidemiology/ Public health_Part 2

- Epidemiology/ Public health_Part 2. 674
 Poster discussant: *M. Dorr (Greifswald, DE)*
- Comparative prospective evaluation of subjects with high normal blood pressure at risk for cardiovascular disease in the preventive intervention group and the natural dynamics. 675
O. Molchanova, A. Britov, G. Andreeva, E. Grishenkov (Moscow, RU)
- Associations between glucose and all-cause mortality according to the presence of diabetes mellitus among the population of 55 years and older. 676
A. Imaeva, S. Shalnova, A. Deev, Y. Balanova, A. Kapustina, G. Muromtseva, D. Smirnov, V. ~ Shkolnikov (Moscow, RU; Rostock, DE)
- Leukocyte telomere length and carotid atherosclerosis: follow-up study in ageing cohort 677
A. Ryabikov, S. Malyutina, V. Maximov, M. Holmes, Y.U. Palekhina, M. Ryabikov, P. Orlov, D. Ivanoschuk, M. Voevoda, M. Bobak (Novosibirsk, RU; Oxford and London, GB)
- Genetic polymorphisms and coronary artery disease in the portuguese population: the GENEMACOR Study 678
A.P. Pereira, M. Mendonca, M. Neto, R. Rodrigues, J. Monteiro, A.C. Sousa, M. Rodrigues, G. ~ Guerra, S. Borges, R. Palma Dos Reis (Funchal and Lisbon, PT)

SATURDAY 8 APRIL

Poster Session

- Health economic evaluation of a vascular health programme in Ireland **679**
J.L. Jones, G. Flaherty, I. Gibson, S. Connolly, D.A. Wood (London, GB; Galway, IE)
- Decisional conflict in patients presenting with new or worsening of peripheral arterial disease symptoms: Results from the PORTRAIT Study **680**
K. ~ Smolderen, C. Decker, K. Sepucha, P.G. Jones, J.A. Spertus (Kansas City and Boston, US)
- Change in cardiovascular disease prevention paradigm: improved blood pressure and hyperlipidemia control, but increasing prevalence of obesity and diabetes inadequately controlled by lifestyle changes **681**
J. Bruthans, O. Mayer Jr, J. Filipovsky, R. Cifkova (Prague and Pilsen, CZ)
- No association between grip strength and cardiovascular risk; the CoLaus population-based study **682**
C. Gubelmann, P. Vollenweider, P. MarquesVidal (Lausanne, CH)
- Comparing data-driven 10year cardiovascular disease risk prediction using boosted regression trees to a mainstreamed risk prediction algorithm **683**
K.C. Tsang, M. Norberg, U. Naslund, L. Weinehall, B. Carlberg, P. Wennberg, N. Ng, B. Lindahl, J. Rocklov (Umea, SE)
- Retrospective analysis of the role of atherosclerotic plaque of the carotid artery as a predictor of cardiovascular events in patients without a manifested atherosclerotic disease **684**
A. Golovina, N.O. Katamadze, E.V. Bondareva, S.A. Saiganov, L.L. Berstein (Saint Petersburg, RU)
- Predictive risk stratification using HEART and thrombolysis in myocardial infarction scores in low risk chest pain patients an urban community based hospital study **685**
P. Bhattacharya, R. Golumari, S. Vunnam, S. Moparthi, N. Venkatappa, D.J. Dallard, J. Misri, W. Yang, E. Mizrahi, S.E. Kimmel (Philadelphia, US)
- How the risk of cardiovascular death depends on the socioeconomic status? **686**
P. Nadrowski, K. Kozakiewicz, W. Drygas, W. Bielecki, A. Pajak, A. Tykarski, T. Zdrojewski (Katowice, Warsaw, Lodz, Krakow, Poznan and Gdansk, PL)
- Community-based healthy lifestyle support for cardiovascular disease prevention: a systematic review and development of a community centre-based intervention for older women **687**
E.R. Lawlor, M.E. Cupples, D.T. Bradley, M. Donnelly, M.A. Tully (Belfast, GB)
- Trends in social inequalities in cardiovascular disease among the general population in high-income countries: a systematic review **688**
J.T. Koenig, M.A. Busch (Berlin, DE)
- Obesity and sudden Death: data from a large pathology registry **689**
G. Finocchiaro, H. Dhutia, M. Papadakis, A. Malhotra, S. Papatheodorou, B. Ensam, E. Behr, M.T. Tome, M. Sheppard, S. Sharma (London, GB)

Exercise testing/ training/ Cardiac rehabilitation_Part I

- Exercise testing/ training/ Cardiac rehabilitation_Part I **690**
Poster discussant: To be announced
- Cerebroprotective effects of physical training in patients undergoing coronary artery bypass grafting **691**
Y. Argunova, O.A. Trubnikova, E.S. Kagan, O.L. Barbarash (Kemerovo, RU)
- Effects of a home-based exercise program on psychological well-being, emotional status and quality of life of patients undergoing coronary artery bypass grafting **692**
S. Pomeschkina, E. Loktionova, N. Arkhipova, O. Barbarash (Kemerovo, RU)
- Vital exhaustion predicts the progression of myocardial infarction, a 2 year follow-up study **693**
B. Bodone Rafael, A. Simon, P. Kovacs, P. Balog (Deszk, Balatonfüred, Szeged and Budapest, HU)
- Ventilatory response and right ventricular dysfunction during submaximal exercise in elderly patients undergoing cardiac rehabilitation early after cardiac surgery: effects of ventilatory muscle train **694**
G. Caminiti, D. Battaglia, S. Selli, D. Fortuna, S. Sansonetti, V. D'antoni (Rome, IT)
- Novel cardiac rehabilitation program modalities high intensity interval training (HIIT) and circuit resistance training (CRT) improve cardiorespiratory fitness with safety and compliance. **695**
A.C.G.B. Lima, F.M.F. Silva, F.M. Teixeira, C.H. Nakata, S.R. Thomaz, A.A. Missias, S.H.R. Ramalho, P.F. Melo, L.A.O. Freitas, G. Cipriano Junior (Brasilia, BR)
- Frailty as a predictor for all-cause mortality in patients 12 months after transcatheter aortic valve implantation (TAVI) **696**
S. Eichler, A. Salzwedel, A. Harnath, J. Nothroff, C. Butter, M. Schikora, M. Chiorean, H. Voller (Potsdam, Cottbus, Burg, Bernau bei Berlin and Rudersdorf, DE)

SATURDAY 8 APRIL

Poster Session

Does cardiac rehabilitation meet minimum standards: an observational study using UK national audit? <i>A. Salman, P. Doherty, G. Furze, H. Dalal, A. Harrison (York, Coventry and Truro, GB)</i>	697
Exercise based residential cardiac rehabilitation (EBCR) results in advanced heart failure patients with restrictive diastolic echocardiography filling pattern (RDEFP) <i>F. Tarro Genta, I. Salvetti, Z. Bouslenko, F. Bertolin, M. Tidu (Turin, IT)</i>	699
Effect of short term respiratory training to pulmonary function and functional capacity improvement in post coronary artery bypass graft surgery patients who underwent cardiac rehabilitation program <i>B. Radi, V. Rossimarina, D. A. Hanafy (Jakarta, ID)</i>	700
The close relationship between drug intolerance and major cardiac and cerebrovascular events after an acute coronary syndrome or coronary revascularization <i>S. Doimo, S. Albani, A. Altinier, P. Maras, G. Barbatì, G. Sinagra (Trieste, IT)</i>	701
Tenmeter effort walking speed upon discharge after undergoing AIDEPRO rehabilitation determines one-year prognosis in frail octogenarian <i>A. Uehara, H. Obata, Y. Izumi, S. Abe, H. Watanabe, Y. Suzuki, T. Izumi (Niigata, JP)</i>	702
Relationship between NYHA class and diastolic dysfunction, functional mitral regurgitation and abnormal ventilation during exercise in elderly patients with chronic heart failure. <i>A. Ascione, M. Borgia, V.M. Parato, E. Attena (Naples and San Benedetto del Tronto, IT)</i>	703

Exercise testing/ training/ Cardiac rehabilitation_Part 2

Exercise testing/ training/ Cardiac rehabilitation_Part 2 Poster discussant: <i>H. Saner (Starrkirchwil, CH)</i>	704
Exercise testing can predict restenosis in patients after coronary revascularization <i>D. Gherasim, C. Diaconu, C. Ginghina, E. Apetrei (Bucharest, RO)</i>	705
Rehabilitation, a key point in LVAD patients evolution. True, but not only <i>M. Lamotte, G. Deboeck, J. Strapart, A. Gillet, F. Van Den Eynde, G. Van Nooten, M. Antoine (Brussels, BE)</i>	706
Comparison of cardiopulmonary exercise test derived ventilation, metabolic and cardiac-thresholds in patients with coronary artery disease <i>P. J. M. Beckers, C. De Maeyer, N. Possemiers, A. Haberkorn, E. Luyckx, K. Wuyts (Antwerp and Kalmthout, BE)</i>	707
Improvement in functional capacity of patients with severe left ventricular dysfunction after cardiac rehabilitation program <i>F.J. Irazusta Cordoba, R. Dalmau Gonzalez-Gallarza, A. Castro Conde, A. Velez Salas, P. Meras Colunga, V. Rial Baston, O. Gonzalez Fernandez, A.M. Iniesta Manjavacas, M. Moreno Yanguela, J.L. LopezSendon (Madrid, ES)</i>	709
Strong association of cardiopulmonary fitness with body cell mass and fat-free mass but not with total body weight. Should normalization by weight be avoided? <i>R. King, A. Koehler, M. Bahls, H. Voelzke, S.B. Felix, M.R.P. Markus, M. Dorr (Greifswald, DE)</i>	710
The role of the inspiratory muscle weakness in functional capacity of hemodialysis patients <i>M.M.O. Lima, H. Costa, F.L. Alves, E.H.B. Maciel, V.G.B. Rodrigues, O.D. Flecha, P.F. Goncalves, E.S. De Oliveira, P.H.S. Figueiredo, C.H. Balthazar (Diamantina and Belo Horizonte, BR)</i>	711
Isometric handgrip training versus aerobic exercise training to control blood pressure. Preliminary results of the TRiHYP (TRaining in Hypertension) Study <i>K.F. Goessler, D. Vander Trappen, L. Van Humbeek, V.A. Cornelissen (Leuven, BE)</i>	712
Effects of exercise training and beta blockers on QT dispersion and double product in patients after coronary artery bypass graft surgery with hyperkinetic state <i>V. Stoickov, M. Deljanin Ilic, M. Stoickov, I. Tasic, S. Saric, S. Andonov, D. Petrovic, S. Stojanovic, S. Mitic (Nis and Niska Banja, RS)</i>	713
Long-term success of cardiac rehabilitation in primary care <i>B.B. Nilsson, P.L. Lunde, E.K.N. Scheele, V. Ritschel, E. Jarstad, H.K. Groggaard (Oslo, NO)</i>	714
Decisional conflict for peripheral arterial disease treatment: Do patients in different countries experience conflict differently? <i>C. ~ Decker, P.G. Jones, K. Smolderen (Kansas City, US)</i>	715
The role of image-based risk communication in cardiovascular prevention <i>M. Norberg, P. Wester, B. Lindahl, C. Gronlund, P. Wennberg, J. Rocklov, U. Naslund (Umea and Umeå, SE)</i>	

SATURDAY 8 APRIL

Poster Session

Physical activity/Sports cardiology

Physical activity/Sports cardiology 716
Poster discussant: F. Carre (Rennes Cedex, FR)

Is cardiac rehabilitation extended with a telephonic behavioral intervention beneficial with regard to physical activity and physical fitness in ACS patients? The OPTICARE randomized controlled trial 717
N. Ter Hoeve, M. Sunamura, M.L. Geleijnse, H.J. Stam, E. Boersma, R.T. Van Domburg, H.J.G. ~ Van Den BergEmons (Rotterdam, NL)

Physical function six months after Out-of-Hospital Cardiac Arrest 718
K. Heimburg, T. Cronberg, H. Friberg, N. Nilsen, G. Lija (Lund and Helsingborg, SE)

An indepth study of associations between different leisure-time sedentary behaviours and a continuous cardiometabolic risk score 719

A. Ullrich, L. Voigt, S. Baumann, F. Weymar, U. John, M. Doerr, S. Ulbricht (Greifswald, DE)
 Measurement effects from a cardiovascular examination programme on self-reported physical activity and sedentary time 720

L. ~ Voigt, S. Baumann, A. Ullrich, F. Weymar, U. John, S. Ulbricht (Greifswald, DE)
 Acute impairment of right ventricle performance is present after a trail running race but not after an endurance open water race 721

M. ~ Sanz De La Garza, V. Martinez, G. Grazioli, P. Corzan, B. Bijnen, E. Roca, M. Sitges (Barcelona and Manresa, Barcelona, ES)

Risk factors: others_Part I

Risk factors: others_Part I 722
Poster discussant: J. A. Laukkanen (Kuopio, FI)

Maternal cardiac remodeling in gestational hypertension and association with pregnancy outcome 723
A. ~ Ilic, S. Bjelic, D. Tesic, A. StojisicMilosavljevic, M. Stefanovic, S. Tadic, T. Miljkovic, M. Bjelobrk, D. Grkovic, B. Radisic (Sremska Kamenica, RS)

Changes of sleep and cognitive functions disturbance in patients with arterial hypertension working under conditions of ultra high range radiation exposure 724
M.N. Seliuk, V.S. Potaskalova, N.V. Khaitovych, N.N. Kozachok, O.V. Seliuk (Kiev, UA)

The effect of the menopausal status on vascular function in a large healthy population 725
B. ~ Benczur, R. Bocskai, A. Cziraki (Szekszard, Budapest and Pecs, HU)

Medical and psychosocial factors and blood pressure control in coronary patients 726
E. Sverre, K. Peersen, J. E. Otterstad, E. Gjertsen, L. Gullestad, T. Moum, E. Husebye, T. Dammen, J. Munkhaugen (Drammen, Tonsberg and Oslo, NO)

1 year follow-up of patients with hypertension of the effects of body weight on blood pressure. 727
P. Sabaka, M. Vrbnjak, J. Gajdosik, F. Simko, A.A. Dukat (Bratislava, SK)

Maternal cardiac remodeling in gestational hypertension and association with pregnancy outcome 728
A. Ilic, S. Bjelic, D. Tesic, A. Stojisic-Milosavljevic, M. Stefanovic, D. Grkovic, S. Stojisic, T. Miljkovic, M. Bjelobrk, B. Radisic (Sremska Kamenica, RS)

Does presence of metabolic syndrome have influence on doctors inertia in treatment of hypertension? 729
O.P. Rotar, M.A. Boyarinova, E.V. Moguchaya, E.P. Kolesova, A.M. Erina, V.N. Solntsev, A.O. ~ Konradi (Saint Petersburg, RU)

Value of coronary computed tomography angiography for primary prevention of atherosclerotic events 730
S.U. Kwon (GOYANG, KR)

Carotid phenotypes: the differential between impact of intima-media and plaques on the 10 year cardiovascular risk 731

S. Maljutina, A. Ryabikov, V. Gafarov, S. Shishkin, M. Ryabikov, E.U. Verevkin, Y.U. Nikitin (Novosibirsk, RU)
 Predictive value of echocardiographic measurement for evaluating left ventricular filling pressure in chronic atrial fibrillation patients with preserved left ventricular ejection fraction 732

J. Ahn, J.S. Byon, H.O. Lee (Gumi, KR)
 Presence of disease on 320 slice ct coronary angiogram in an indian population with negative treadmill test 733

D. Vaidyanathan, R. Venkataramanan (Chennai and Chennai, IN)
 Feasibility and adherence of a short-term period of dietary intervention with vegetarian diet in a cohort of omnivorous subjects: the CARDIVIG study 734

G. Pagliari, M. Dinu, A. Mangino, A. Casini, F. Sofi (Florence, IT)

SATURDAY 8 APRIL

Poster Session

Effect of obesity and lifestyle intervention on cardiac function in children during exercise stress test <i>C. Bjork Ingul, K. Dias, A.E. Tjonna, T. Follestad, M. Hosseini, S.M. Hallekim-Strand, P.S.W. Davies, P. Cain, G.M. Leong, J. Coombes (Trondheim, NO; Brisbane, AU)</i>	735
Syndrome Z correlates with angiographic severity in patients of acute coronary syndrome <i>A.K. Pradhan, P. Gupta, R. Sethi, V.S. Narain, P. Vishwakarma, G. Chaudhary, S. Chandra, S.K. Dwivedi (Lucknow, IN)</i>	736
Non traditional risk factors and biomarkers for cardiovascular disease in obese children <i>A. Tohatyova, J. Kiraly, G. Gaborova, S. Drobnakova, I. Schusterova (Kosice, SK)</i>	737
Risk factors: others_Part 2	
<hr style="border-top: 1px dashed #ccc;"/>	
Risk factors: others_Part 2	738
Poster discussant: To be announced	
Depression status in relation to 10year ACS prognosis (2004 - 2014); the moderating role of diet and financial status. <i>V. Notara, D. B. Panagiotakos, E. Tsoimpanaki, Y. Kogias, G. Papanagnou, A. Antonoulas, P. Stavropodis, S. Zombolos, Y. Mantas, C. Pitsavos (Athens, GR)</i>	739
Social support, social trust and the incidence of cardiovascular disease in Poland. The HAPIEE Study. <i>M. ~ Kozela, A. Besala, M. Polak, R. Wolfshaut-Wolak, A. Pajak (Krakow, PL)</i>	740
Impact of depression as predictor of cardio-respiratory fitness in cardiac patients before and following cardiac rehabilitation <i>N. ~ Mikkelsen, H. Rasmusen, A. Holdgaard, E. Prescott (Copenhagen, DK)</i>	741
Heart-focused anxiety and health behaviour in patients with coronary heart disease <i>J.K. Hohls, K. Beer, V. Arolt, W. Haverkamp, P. Martus, N. Rieckmann, A. Stroehle, J. Waltenberger, J. Mueller-Nordhorn (Berlin, Münster and Tübingen, DE)</i>	742
Young and middleaged women with coronary artery disease: traditional and genetic (polymorphism C825T gene beta-3-subunit of G protein (GNB3)) risk factors <i>I. A. Leonova, V. Feoktistova, S. Boldueva, O. Sirotkina, L. Gaykovaya (St Petersburg, RU)</i>	743
Newly recognized biomarker hyperuricaemia is associated also with the severity of heart failure and may be useful for the possible preventive approaches. <i>A.A. Dukat, P. Sabaka, M. Vrbnjak, J. Gajdosik, F. Simko (Bratislava, SK)</i>	744
Cardiovascular risk profile of patients with unstable carotid plaque <i>B. ~ Georgiev, D. Lukanova, N. Nikolov, M. Stankev (Sofia, BG)</i>	745
Angiopoin2 as a biomarker for echocardiographic abnormalities and carotid atherosclerosis in rheumatoid arthritis patients <i>A.H.M.E.D. T. Abdellah, H.A.N.A.N. Omar, H. Abdallah, S.A.M.A.H. I Nasef, H.A.M.D.Y. Omar (Ismailia, EG)</i>	746
Coronary artery bypass grafting in patients with multivessel disease: immediate results, gender-related differences <i>A. N. Sumin, E.V. Korok, R.A. Gaifulin, S.V. Ivanov, O.L. Barbarash (Kemerovo, RU)</i>	747
Marital status and out-of-hospital coronary deaths in Norway, 19952009 - a CVDNOR project <i>E. Llanaj Sulo, O. Nygaard, S.E. Vollset, J. Igländ, G. Sulo, G.S. Tell (Bergen, NO)</i>	748
Prevalence of risk factors for atrial fibrillation and cardiovascular risk stratification among patients undergoing elective electrical cardioversion. <i>V. Grigorov, E. Dimitrova, E. Trendafilova, H. Yordanova, T. Andreeva, P. Tassovska, V. Baycheva, B. Georgiev, N. Gotcheva, V. Krasteva (Sofia, BG)</i>	749
The effect of nurse-led intensive vascular care on cardiovascular disease risk in older people <i>E.F. Van Bussel, M. P. Hovenaar Blom, W.B. Busschers, E. Richard, W.A. Van Gool, E.P. Moll Van Charante (Amsterdam and Nijmegen, NL)</i>	750
The patients' perspective of anticoagulation prothrombin time self-testing <i>G. Mckee, A. Grogan, M. Coughlan, G. Prizeman, N. Oconnell, N. Omahony, K. Quinn (Dublin and Naas, IE)</i>	W
Cardiovascular risk control in a national cohort of primary care patients, IBERICAN study <i>F. Bernardez Mccudden, L. Romero Iglesias, R. C. Vidal Perez, L. Alonso Renteria, A. Olagorta De Prado, L. Sanchez Inigo, O. Del Toro Gonzalez, F. Rubio Sevillano, L. Rodriguez Padial, S. Cinza Sanjurjo (Santiago de Compostela, Lugo and Toledo, ES)</i>	751
Lipoprotein(a) and cardiovascular risk scores (HEART / PROCAM) <i>M. E. Moellenberg, C. Berndt, D. Dellweg, D. Horstkatte, K.P. Mellwig (Bad Oeynhausien and Schmalleberg, DE)</i>	752
Gender differences in risk factor and lifestyle management in patients at high cardiovascular risk from Ukraine and Europe according to EUROASPIRE IV primary care survey <i>Y.S. Diachenko, O.O. Nudchenko, K. Faradj, I.M. Soroka, S.Z. Lurie, S.A. Bondarchuk, M.N. Dolzhenko (Kiev, UA)</i>	753

SATURDAY 8 APRIL

Poster Session

- The association of metabolic syndrome with premature out-of-hospital sudden death 754
M.I. Sadaf, K. Vuong, B. Bogle, N. Hosadurg, G. Joodi, I. Pursell, R.J. Simpson (Chapel Hill, US)
- Radiation-induced myocardial connexin43 and miR1 alterations are partially prevented by concomitant treatment with Aspirin and Atorvastatin. 755
N. ~ Tribulova, C. Viczenczova, B. Szeiffova Bacova, B. Kura, T. Egan Benova, C.H. Yin, R. Kukreja, J. Slezak (Bratislava, SK; Richmond, US)
- Risk factors: others_Part 3**
-
- Risk factors: others_Part 3 756
Poster discussant: P. Leeson (Oxford, GB)
- Joint effect of smoking and alcohol on major adverse cardiovascular and renal events (MACE) in hypertension 757
L. Mos, F. Saladini, O. Vriza, S. M. Martina, A. Mazzer, C. Fania, G. Garavelli, E. Casiglia, P. Palatini (San Daniele del Friuli, Padua, Vittorio Veneto and Cremona, IT)
- Reclassification of the intermediate group classified according to heartscore taking in consideration individual genetic predisposition to coronary artery disease 758
M. Mendonca, A. Pereira, R. Rodrigues, M. Neto, A.C. Sousa, S. Freitas, C. Freitas, A.I. Freitas, S. Borges, R. Palma Dos Reis (Funchal and Lisbon, PT)
- Subclinical vascular damage in siege survivors: what is matters? 759
O.P. Rotar, M.A. Boyarinova, E.V. Moguchaya, E.P. Kolesova, A.V. Orlov, A.S. Alieva, V.N. Solntsev, A.O. Konradi, E.V. Shlyakhto (Saint Petersburg and Saint Petersburg, RU)
- The degree of hair graying in male gender as an independent risk factor for coronary artery disease, a prospective study 760
A.M.R. Elfaraway, I.R.I.N.I. Samuel, R.E.H.A.M. Darweesh, A.H.M.E.D. Shehata, H.E.B.A. Farouk, H.O.S.S.A.M. Kandil (Cairo, EG)
- The relationship between sleep apnea syndrome and cardiovascular function in hemodialysis patients 761
K. Shimizu, T. Yamamoto, K. Shirai (Sakura and Tokyo, JP)
- Circulating markers of endothelial dysfunction as a predictors of cardiovascular events 762
A.R. Babaeva, A.A. Tarasov, E.A. Reznikova, S.I. Davidov, K.S. Solodenkova, M.A. Osadchuk (Volgograd and Moscow, RU)
- Impact of erectile dysfunction on the severity of systemic inflammation in patients undergoing coronary artery bypass grafting 763
S. Pomeshkina, E. Pomeshkin, E. Velikanova, O. Barbarash (Kemerovo, RU)
- Adiponectin level, insulin resistance as additional risk factors of subclinical atherosclerosis in hypertensive females comorbid with rheumatoid arthritis 764
O. Sirenko, O. Kuryata, T. Lusyets (Dnipropetrovsk, UA)
- First data of a nurse-out-patient secondary prevention program 765
E. Venturini, M. Siragusa, N. Bosio, L. Mesisca, R. Testa (Cecina (LI), IT)
- Detection and potential risk of early repolarization syndrome (ERS) in multi-ethnic population of Georgia 766
K. Chagunava, G. Lamtatidze (Tbilisi, GE)
- Circulating markers of endothelial dysfunction as a predictors of cardiovascular events 767
A.R. Babaeva, A.A. Tarasov, E.A. Reznikova, S.I. Davidov, K.S. Solodenkova, M.A. Osadchuk (Volgograd and Moscow, RU)
- Evaluation of the central pressure and preventive examinations of student youth 768
M.E. Eveyeva, M.V. Eremin, M.V. Rostovtva, N.M. Konavalova, V.I. Koshel, E.V. Shchetinin (Stavropol, RU)
- The prevalence of smoking and association with arterial hypertension in pupils 769
V.A. Kuznetsov, E.I. Gakova, E.V. Akimova, M.M. Kayumova, A.A. Gakova (Tyumen, RU)
- Smoking cessation rates in coronary patients across Europe: results from the EuroAspire IV survey 770
M. Snaetse-Zuidam, H.T. Jorstad, J.W. Deckers, D. De Bacquer, R.J.G. Peters, C. Jennings, K. ~ Kotseva, W.J.M. Scholte Op Reimer (Amsterdam and Rotterdam, NL; Ghent, BE; London, GB)
- How do we get the patients to stop smoking in cardiac rehabilitation programs? 771
V. Rial Baston, R. Dalmau Gonzalez-Gallarza, F.J. Irazusta Cordoba, P. Meras Colunga, O. Gonzalez Fernandez, A.M. Iniesta Manjavacas, R. Mori Junco, C. Alvarez Ortega, A. Castro Conde, J.L. Lopez Sendan Hentschel (Madrid, ES)
- Acute coronary syndrome; an excellent teachable moment for smoking cessation 772
A. Wijesinghe, W.K. Abeywickrama, N. Mahaboob, M.B.F. Rahuman, A. Pathirana, J. Jayawardana (Colombo, LK)

NOTEBOOK

A series of horizontal dotted lines for writing, spanning the width of the page.

NOTEBOOK

A series of horizontal dotted lines for writing, spanning the width of the page.

NOTEBOOK

A series of horizontal dotted lines for writing, spanning the width of the page.

NOTEBOOK

A series of horizontal dotted lines for writing, spanning the width of the page.

NOTEBOOK

A series of horizontal dotted lines for writing, spanning the width of the page.

NOTEBOOK

A series of horizontal dotted lines for writing, spanning the width of the page.

NOTEBOOK

A series of horizontal dotted lines for writing, spanning the width of the page.

NOTEBOOK

A series of horizontal dotted lines for writing, spanning the width of the page.

NOTEBOOK

A series of horizontal dotted lines for writing, spanning the width of the page.

NOTEBOOK

A series of horizontal dotted lines for writing, spanning the width of the page.

NOTEBOOK

A series of horizontal dotted lines for writing, spanning the width of the page.

NOTEBOOK

A series of horizontal dotted lines for writing, spanning the width of the page.

NOTEBOOK

A series of horizontal dotted lines for writing, spanning the width of the page.

NOTEBOOK

A series of horizontal dotted lines for writing, spanning the width of the page.

NOTEBOOK

A series of horizontal dotted lines for writing, spanning the width of the page.

NOTEBOOK

A series of horizontal dotted lines for writing, spanning the width of the page.

NOTEBOOK

A series of horizontal dotted lines for writing, spanning the width of the page.

NOTEBOOK

A series of horizontal dotted lines for writing, spanning the width of the page.

NOTEBOOK

A series of horizontal dotted lines for writing, spanning the width of the page.

NOTEBOOK

A series of horizontal dotted lines for writing, spanning the width of the page.

NOTEBOOK

A series of horizontal dotted lines for writing, spanning the width of the page.

NOTEBOOK

A series of horizontal dotted lines for writing, spanning the width of the page.

NOTEBOOK

A series of horizontal dotted lines for writing, spanning the width of the page.

NOTEBOOK

A series of horizontal dotted lines for writing, spanning the width of the page.

NOTEBOOK

A series of horizontal dotted lines for writing, spanning the width of the page.

NOTEBOOK

A series of horizontal dotted lines for writing, spanning the width of the page.

NOTEBOOK

A series of horizontal dotted lines for writing, spanning the width of the page.

NOTEBOOK

A series of horizontal dotted lines for writing, spanning the width of the page.

NOTEBOOK

A series of horizontal dotted lines for writing, spanning the width of the page.

NOTEBOOK

A series of horizontal dotted lines for writing, spanning the width of the page.

NOTEBOOK

A series of horizontal dotted lines for writing, spanning the width of the page.

NOTEBOOK

A series of horizontal dotted lines for writing, spanning the width of the page.

NOTEBOOK

A series of horizontal dotted lines for writing, spanning the width of the page.

NOTEBOOK

A series of horizontal dotted lines for writing, spanning the width of the page.

NOTEBOOK

A series of horizontal dotted lines for writing, spanning the width of the page.

NOTEBOOK

A series of horizontal dotted lines for writing, spanning the width of the page.

NOTEBOOK

A series of horizontal dotted lines for writing, spanning the width of the page.

NOTEBOOK

A series of horizontal dotted lines for writing, spanning the width of the page.

NOTEBOOK

A series of horizontal dotted lines for writing, spanning the width of the page.

NOTEBOOK

A series of horizontal dotted lines for writing, spanning the width of the page.

NOTEBOOK

A series of horizontal dotted lines for writing, spanning the width of the page.

NOTEBOOK

A series of horizontal dotted lines for writing, spanning the width of the page.

NOTEBOOK

A series of horizontal dotted lines for writing, spanning the width of the page.

NOTEBOOK

A series of horizontal dotted lines for writing, spanning the width of the page.

NOTEBOOK

A series of horizontal dotted lines for writing, spanning the width of the page.

NOTEBOOK

A series of horizontal dotted lines for writing, spanning the width of the page.

NOTEBOOK

A series of horizontal dotted lines for writing, spanning the width of the page.

NOTEBOOK

A series of horizontal dotted lines for writing, spanning the width of the page.

NOTEBOOK

A series of horizontal dotted lines for writing, spanning the width of the page.

NOTEBOOK

A series of horizontal dotted lines for writing, spanning the width of the page.



ESC CONGRESS

BARCELONA 2017

26 – 30 August

Where the world of
cardiology comes together

Get more of the latest in Prevention

Increase your professional horizons with
the whole spectrum of cardiovascular science

Save by registering before 31 May

Discover the Scientific Programme

www.escardio.org/ESC2017programme

For more information visit the ESC Stand A1



The European Association of Preventive Cardiology (EAPC) presents

2018 EuroPrevent

European Congress on Preventive Cardiology

LJUBLJANA
SLOVENIA

**19-21
APRIL**



Evidence based cardiovascular prevention
A lifelong endeavour



#europrevent
www.escardio.org/europrevent

